D.R.
46

Bib.id: 0010 - 37245360

Item.id: 0709124818

111
BR 46

GOUVERNEMENTS-EIGENDOM

Jatisara.

Krapak 536.

1e Gr. 550 = Cah. Hangat 44 = Pl. 20

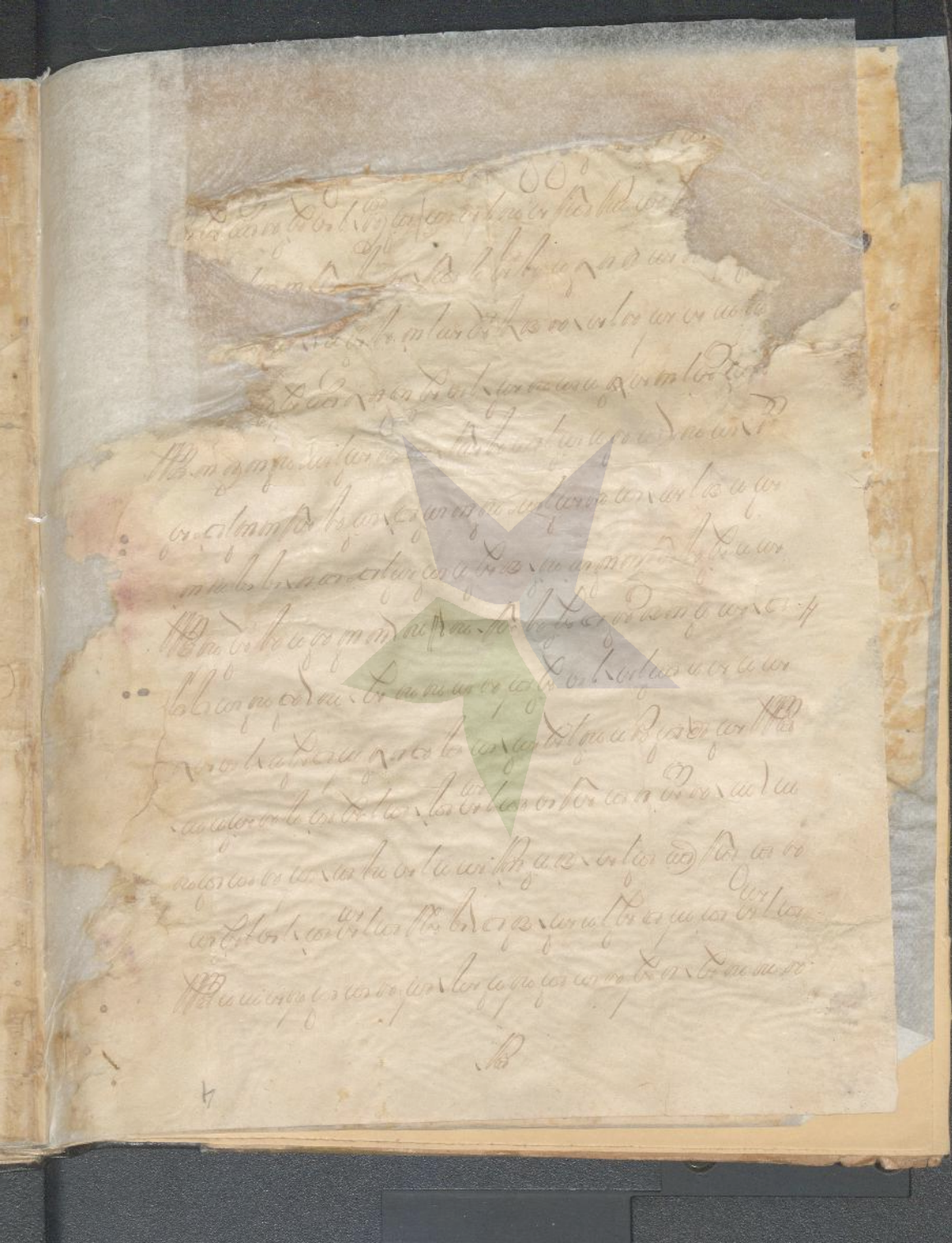

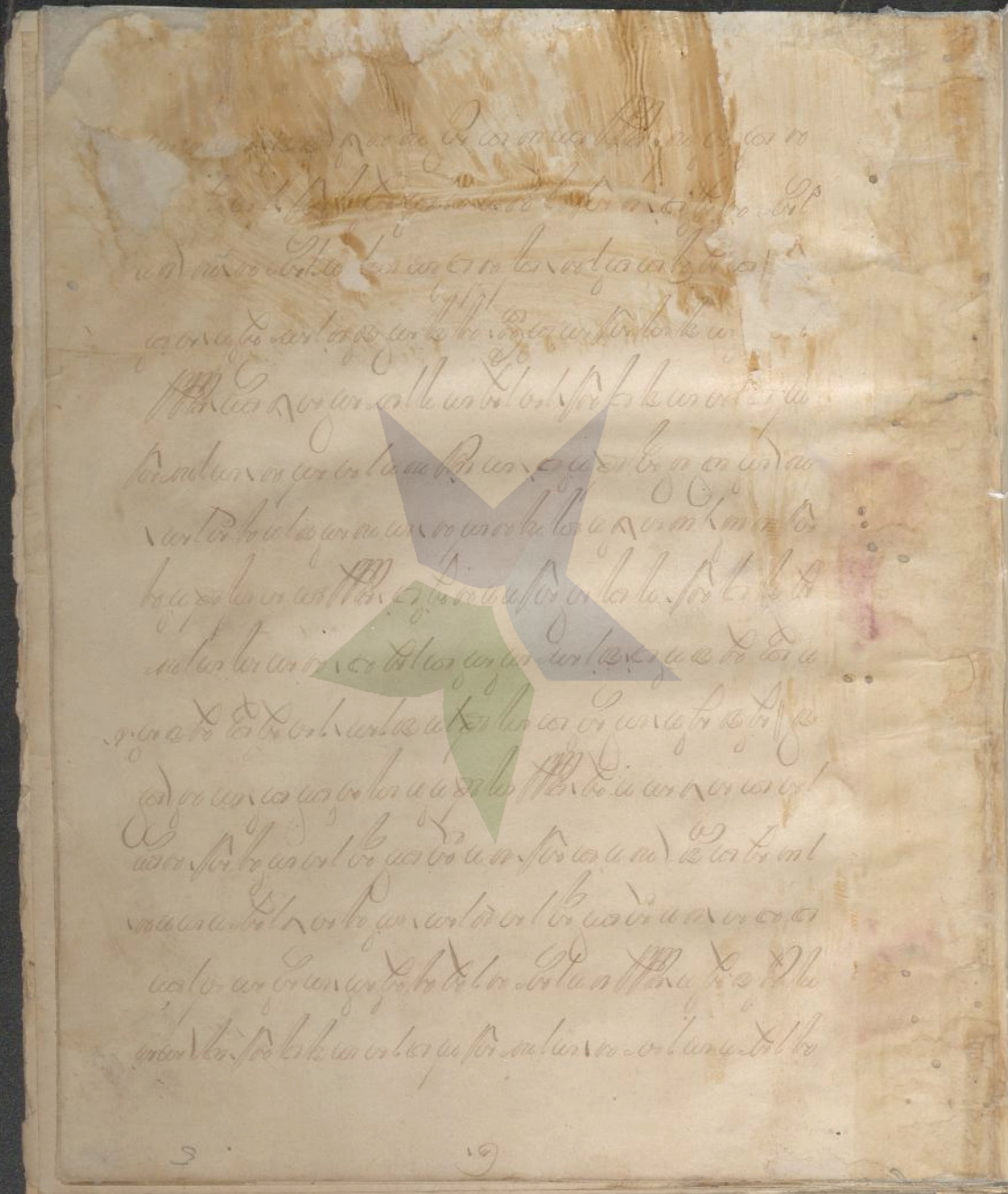

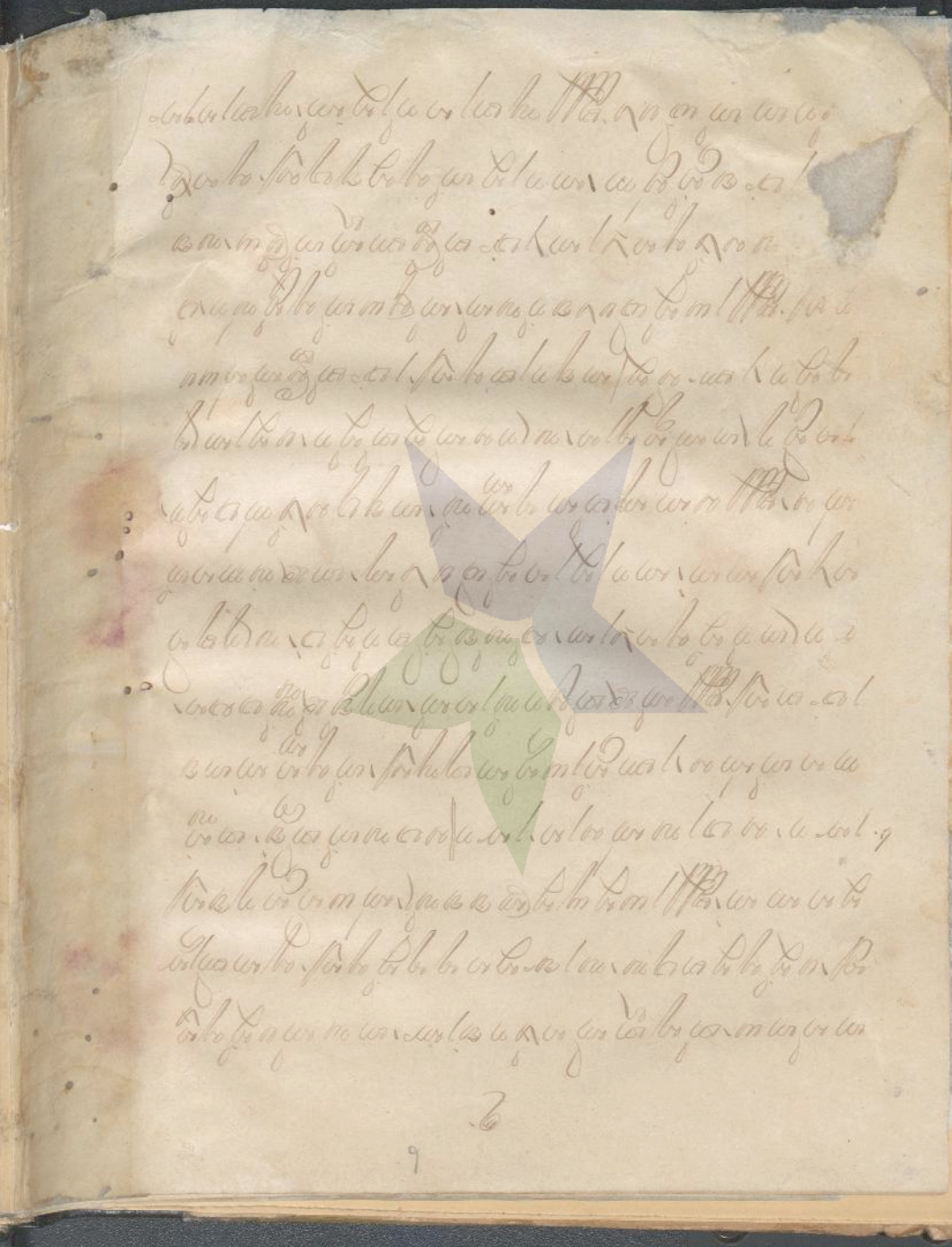

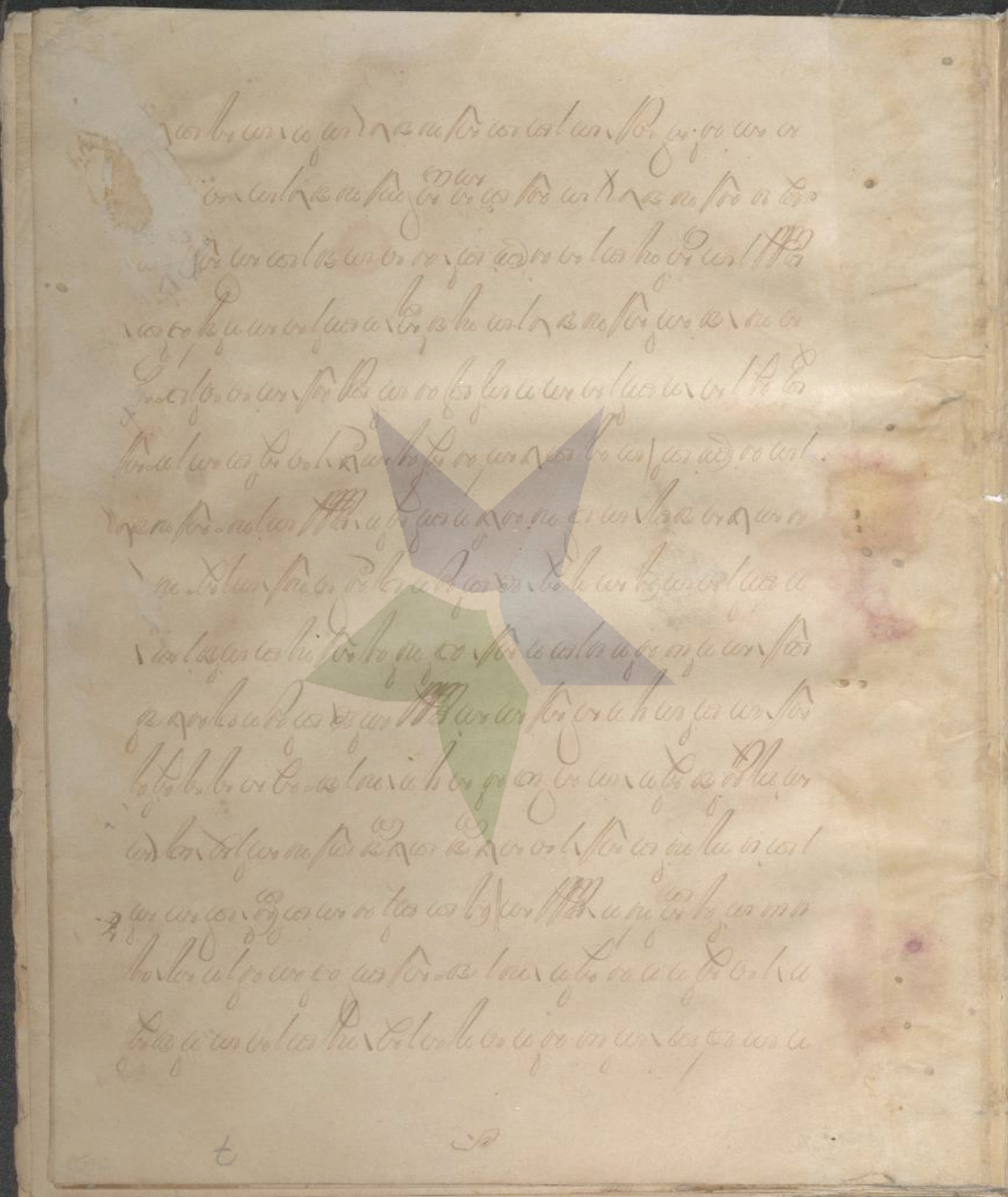

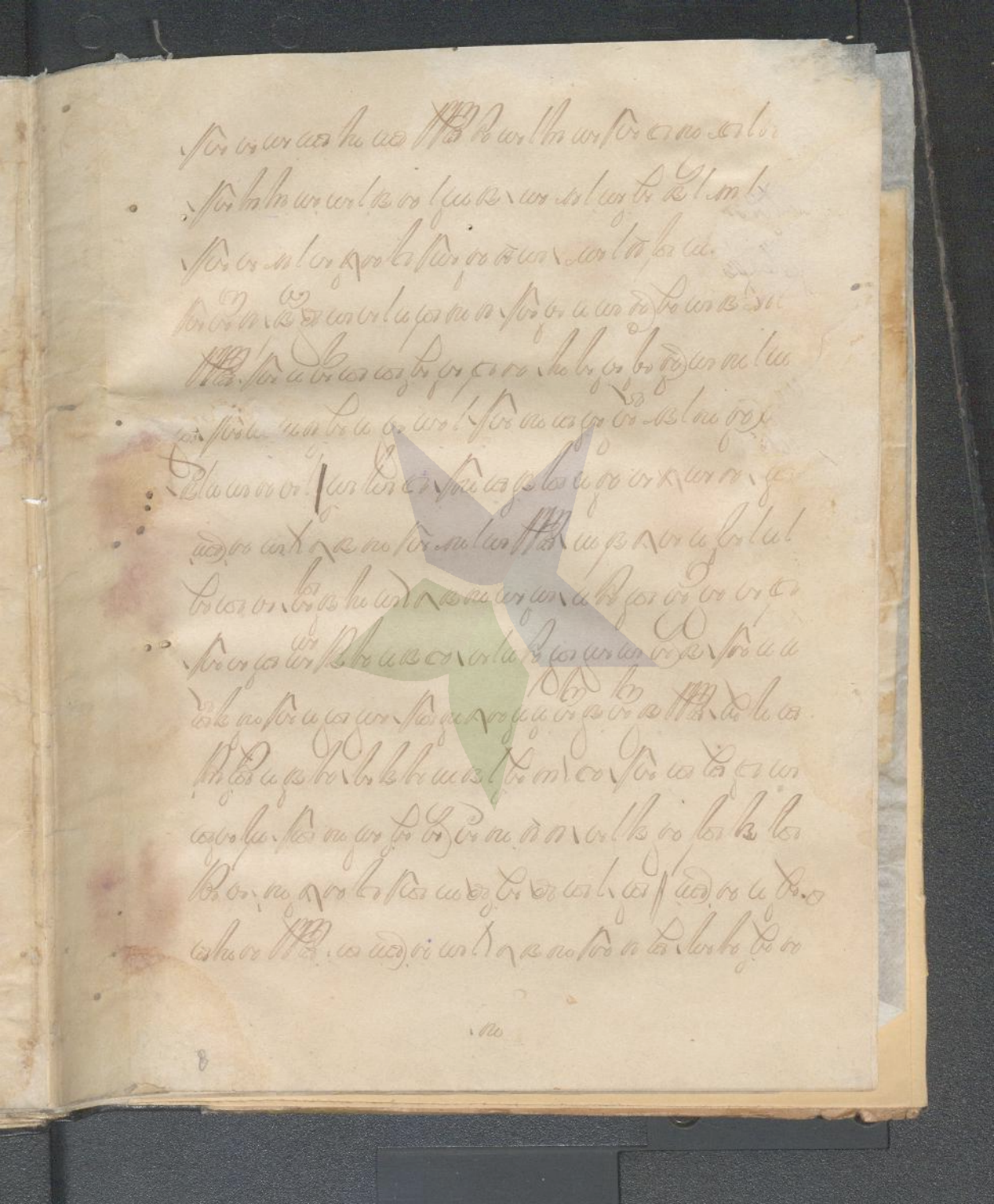

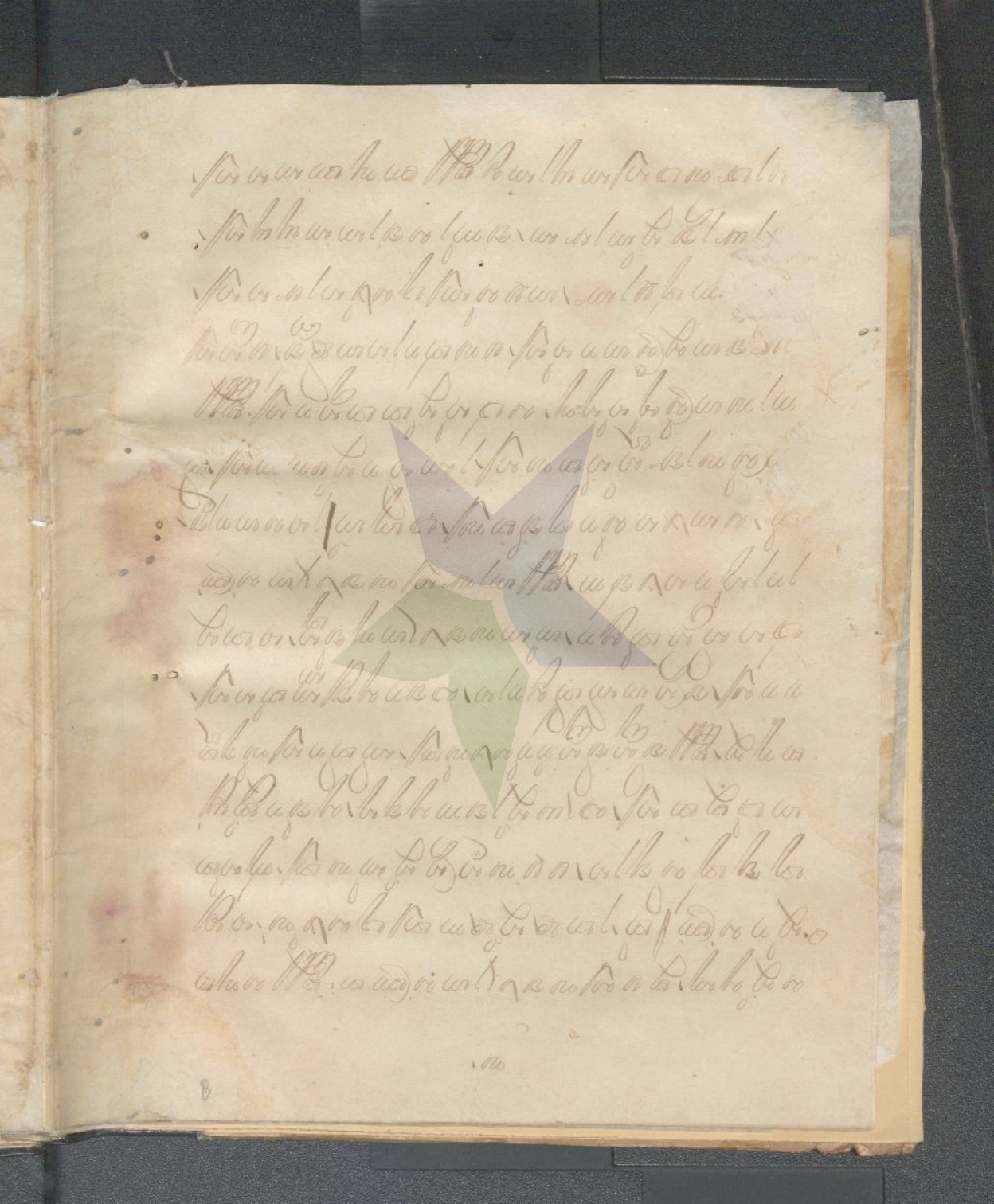

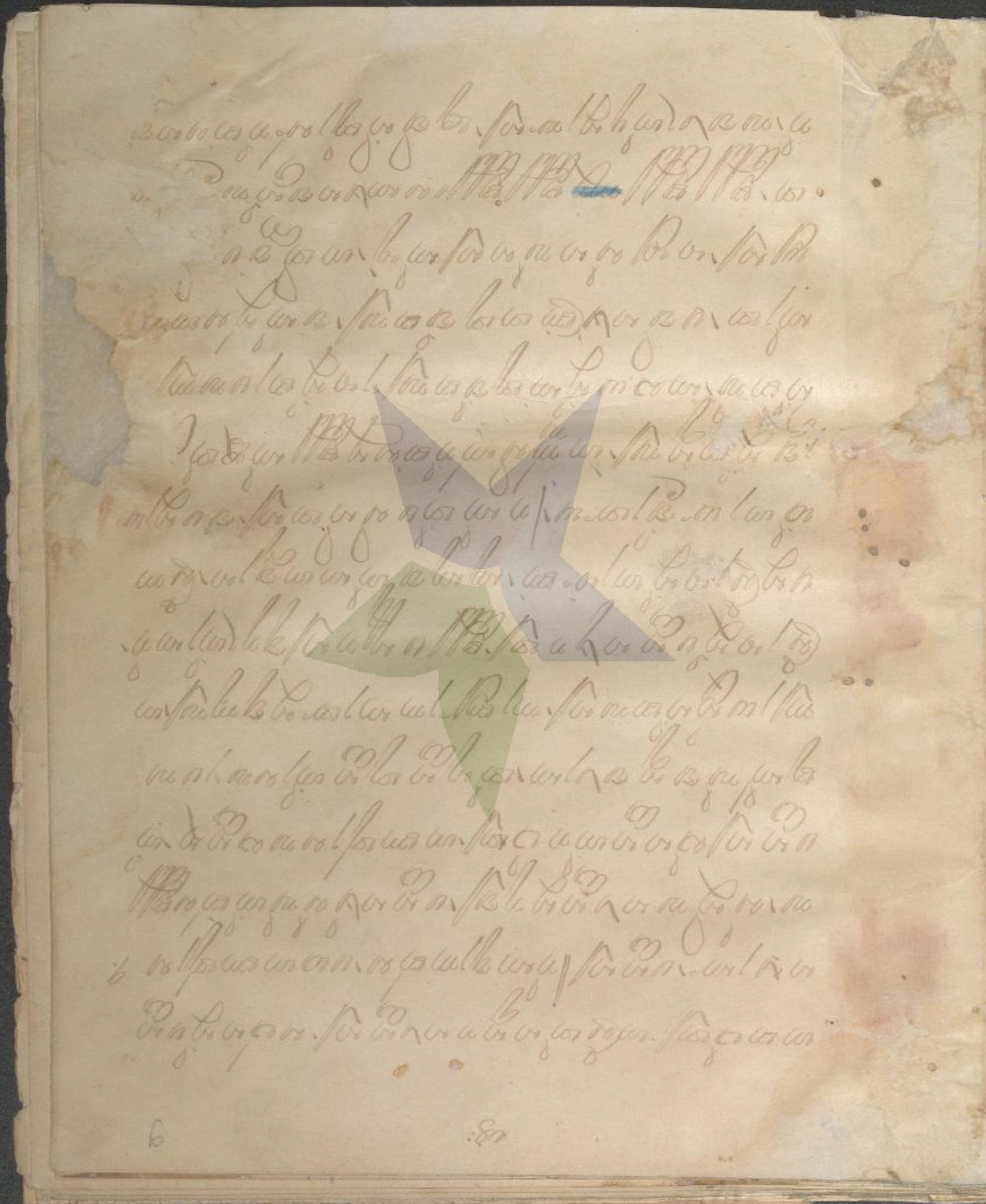

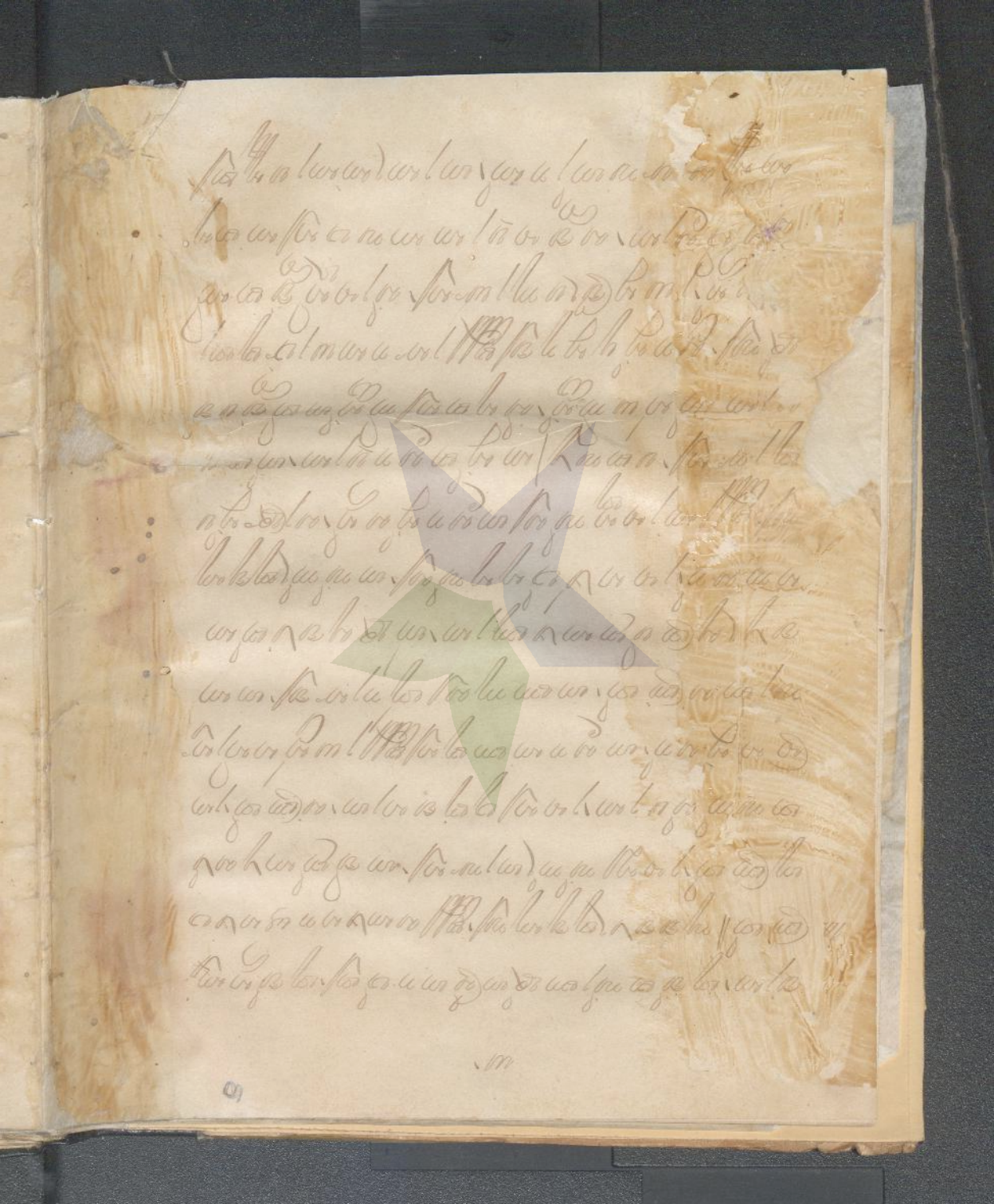

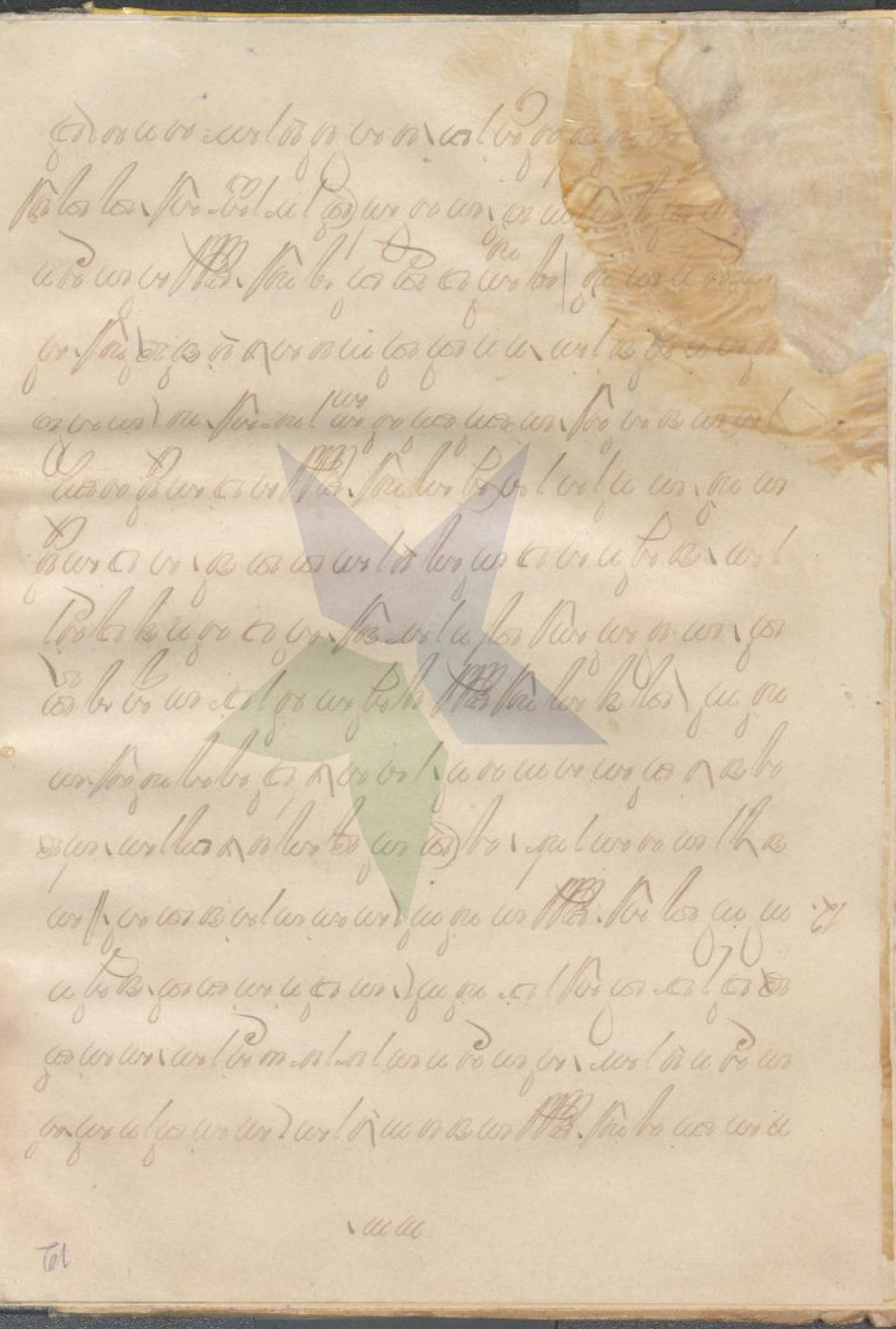

[illegible]

[illegible]

[illegible]

[illegible]

12. [illegible]

[illegible]

[illegible]

[illegible]

[illegible]

[illegible]

[illegible]

[illegible]

[illegible]

[illegible]

[illegible]

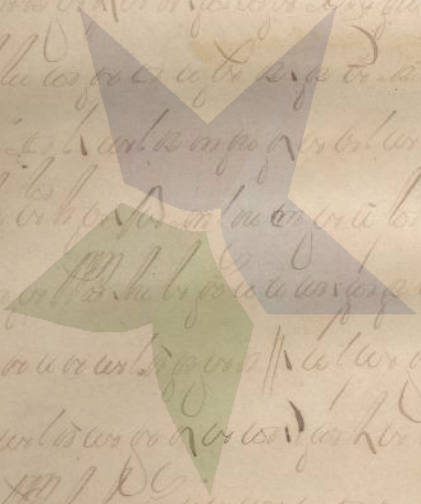

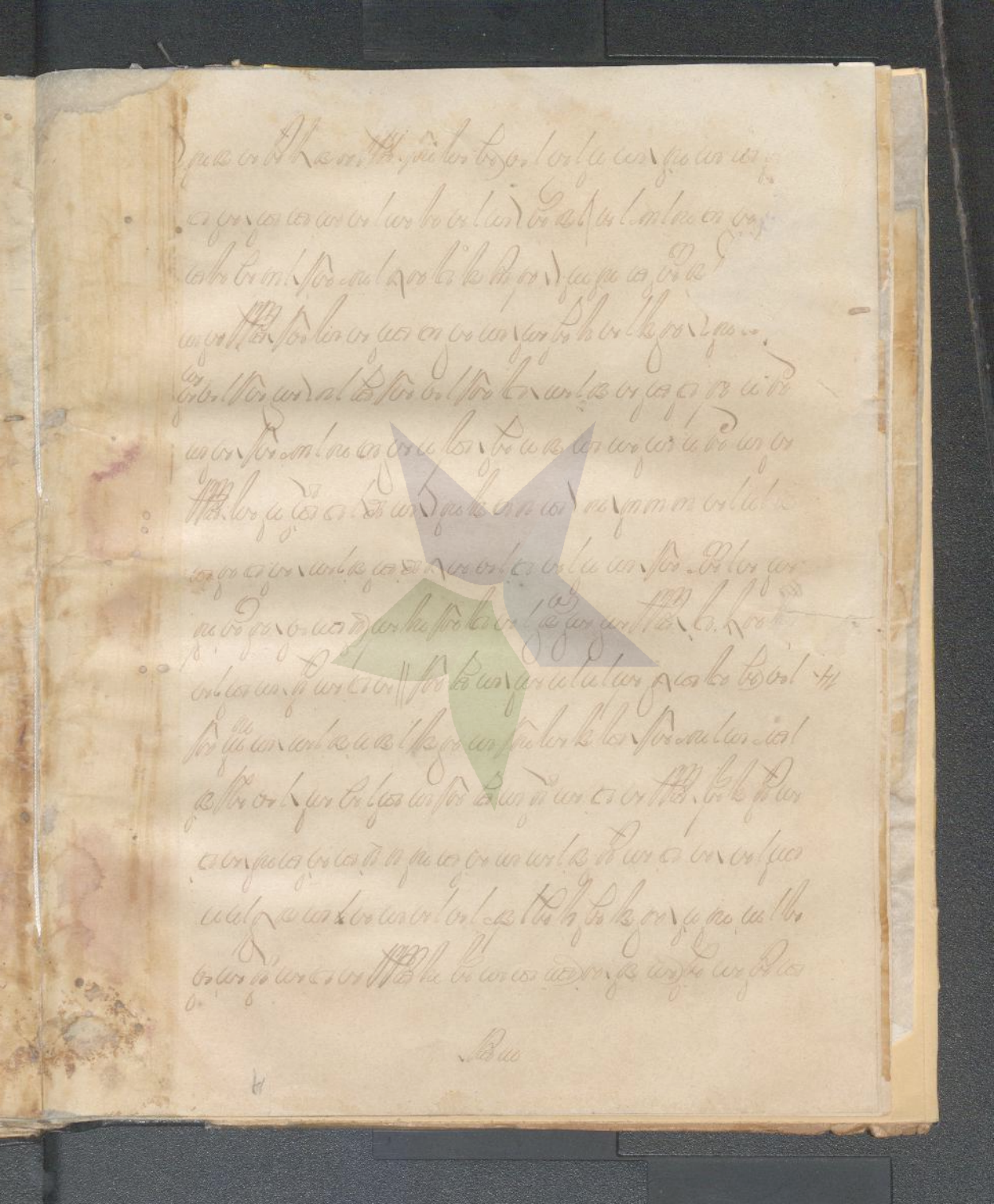

[illegible]

[illegible]
[illegible]
[illegible]
[illegible]
[illegible]
14. [illegible]
[illegible]
[illegible]
[illegible]
[illegible]
[illegible]
[illegible]
[illegible]
[illegible]
[illegible]

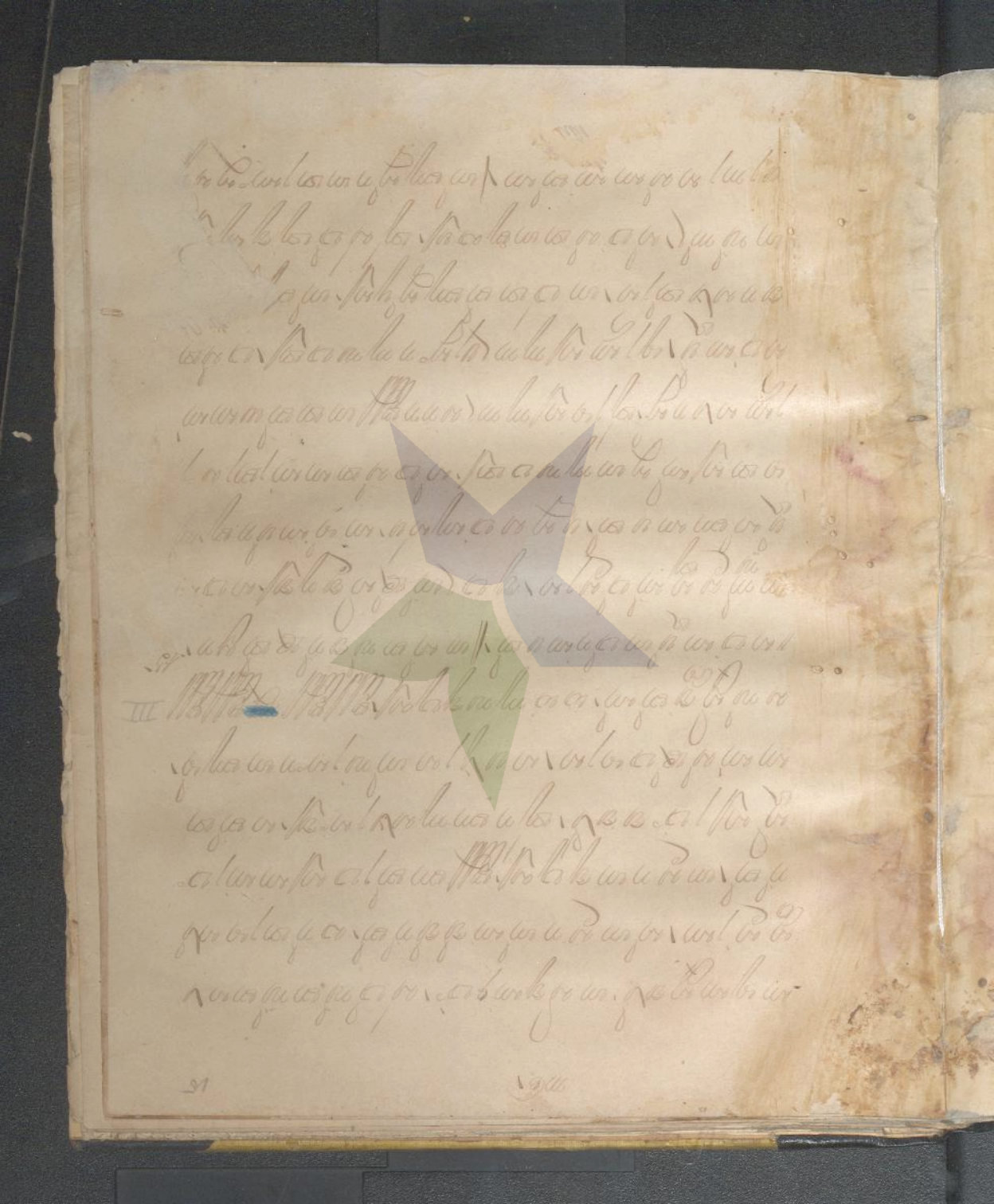

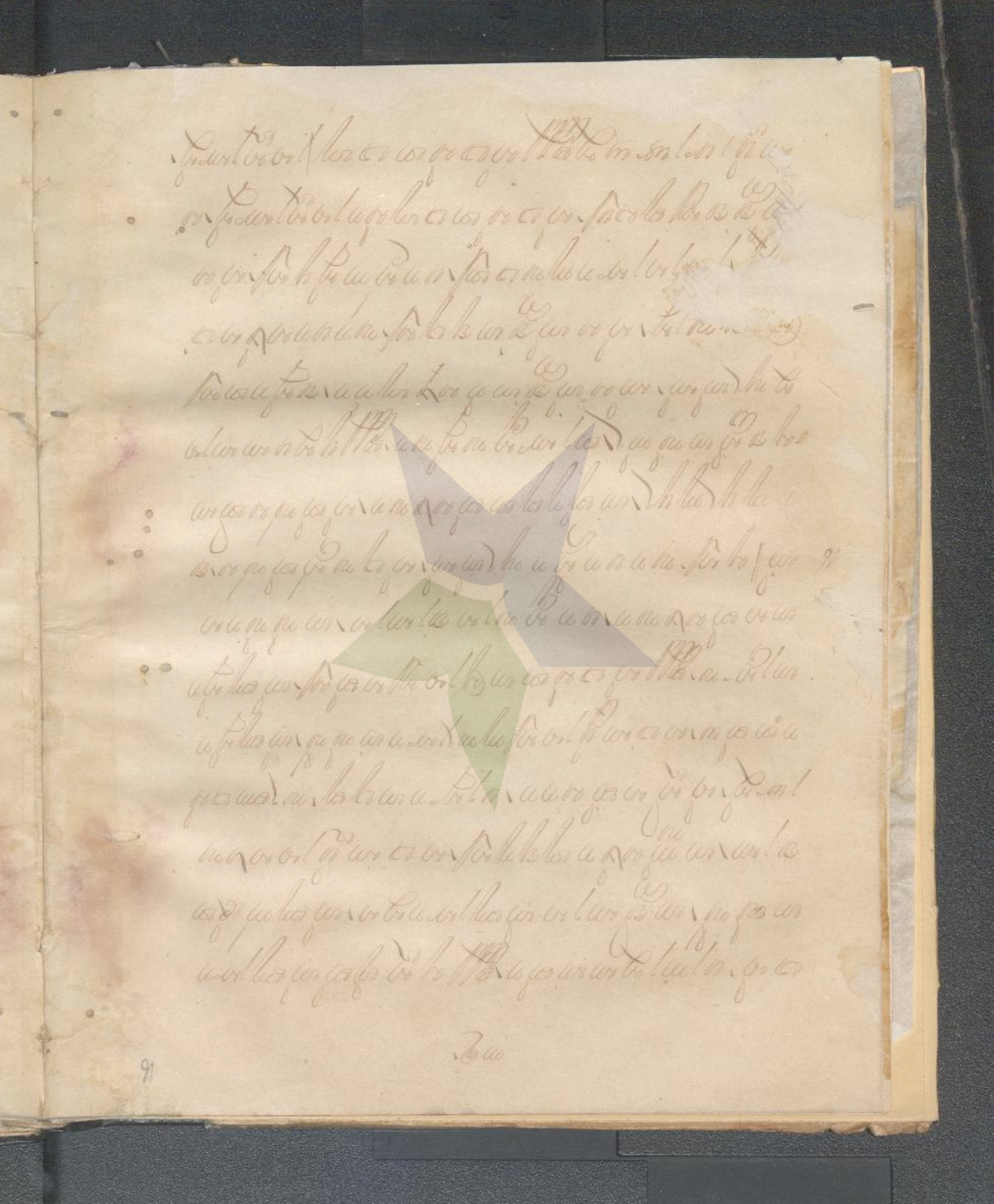

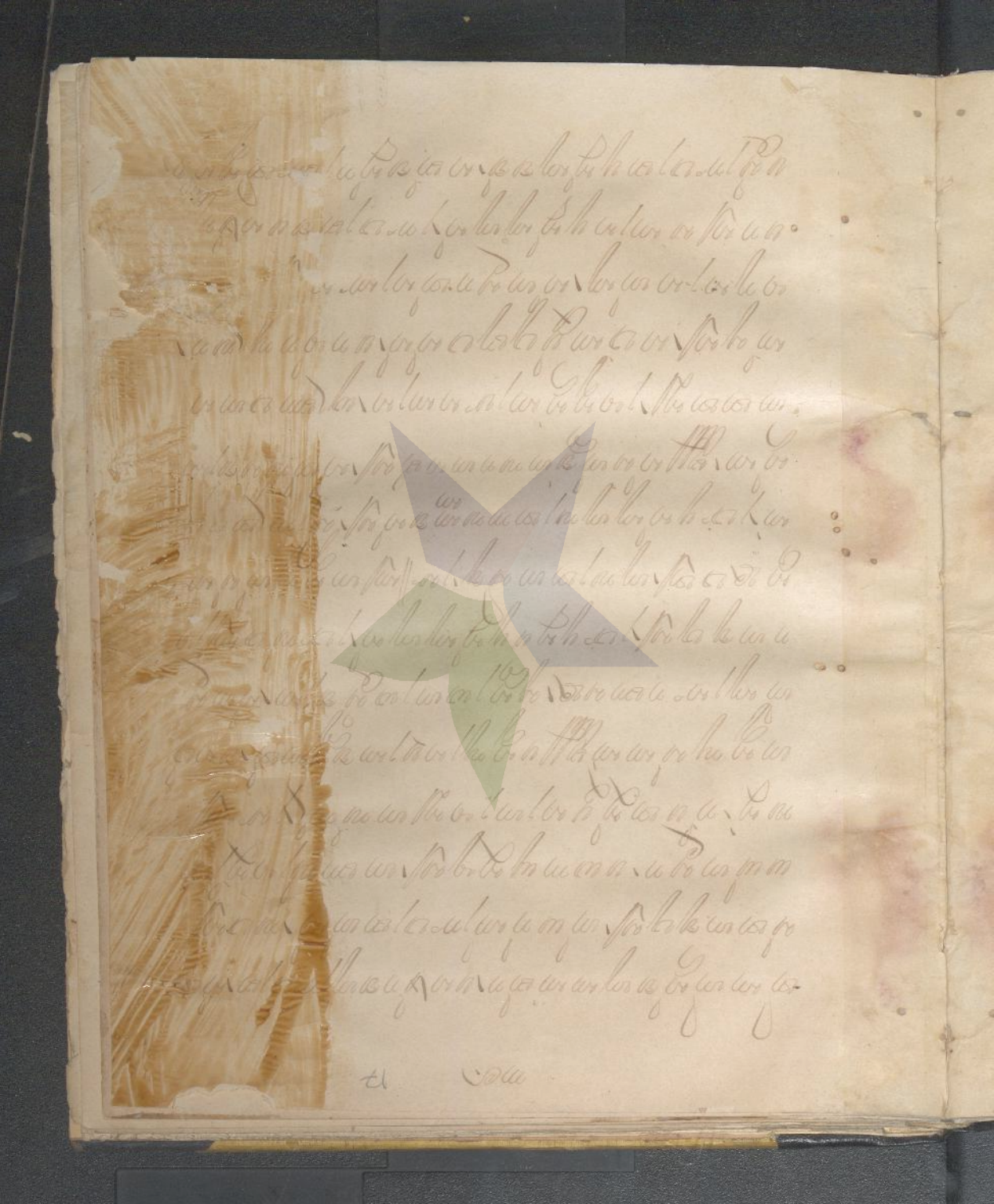

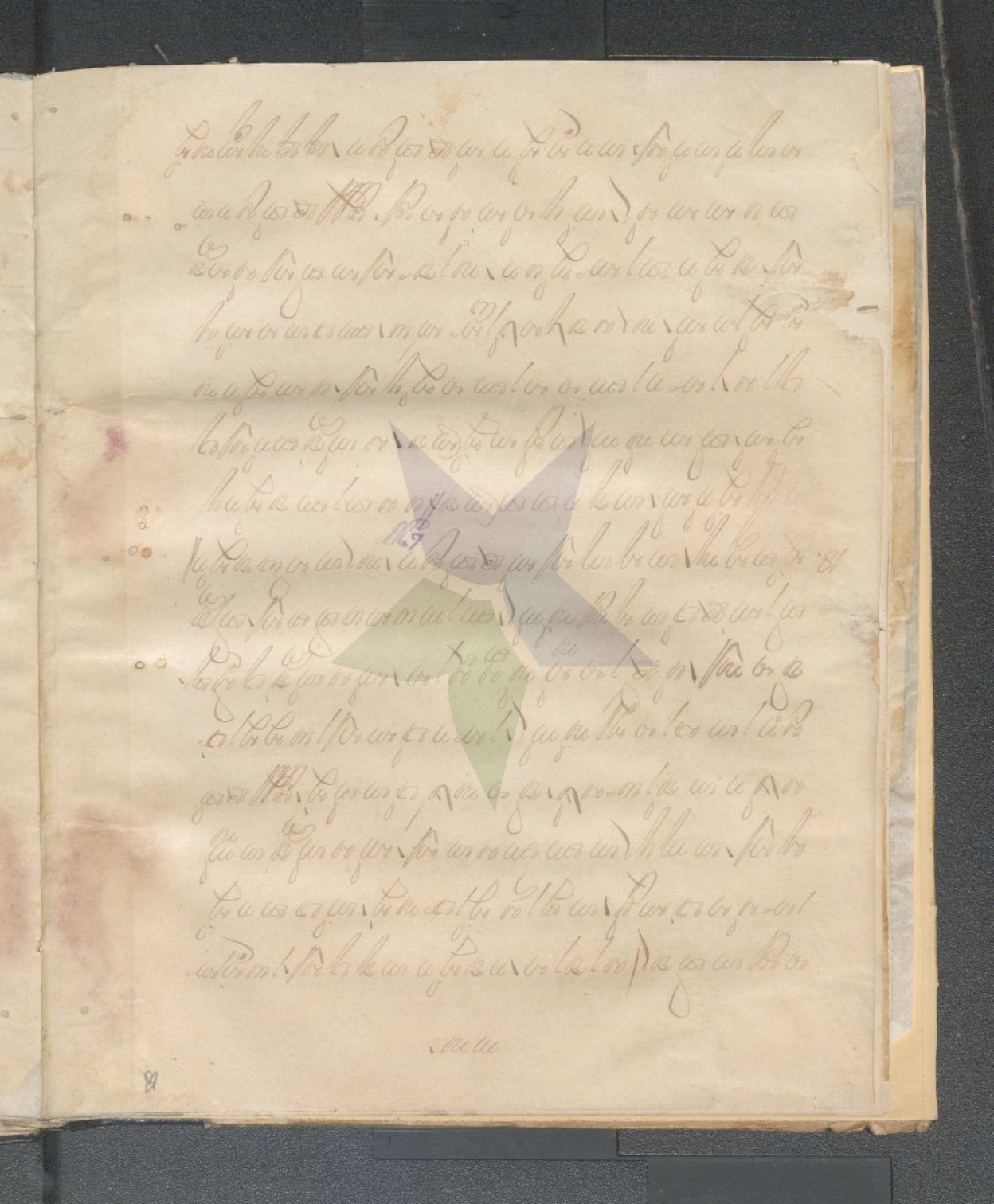

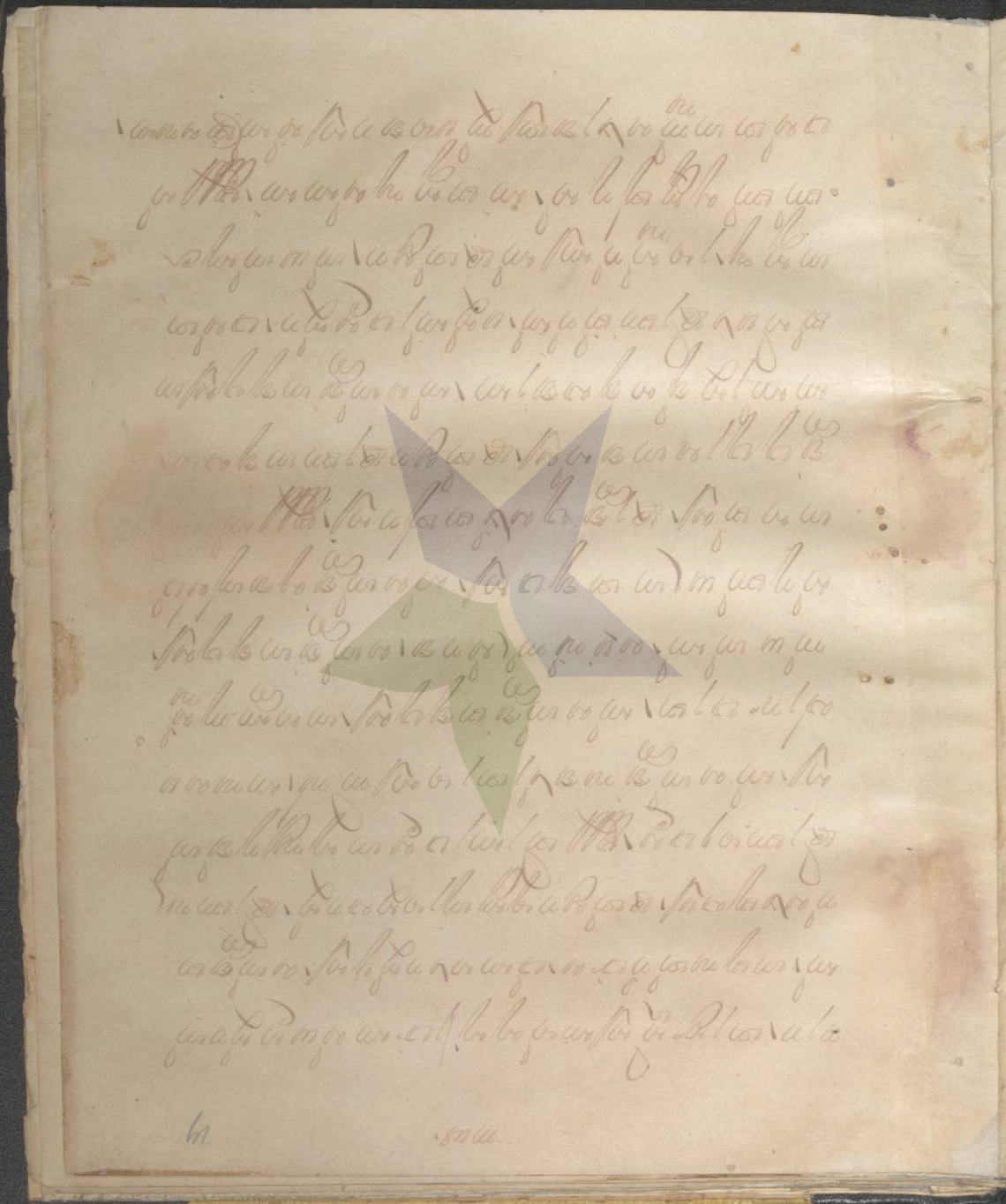

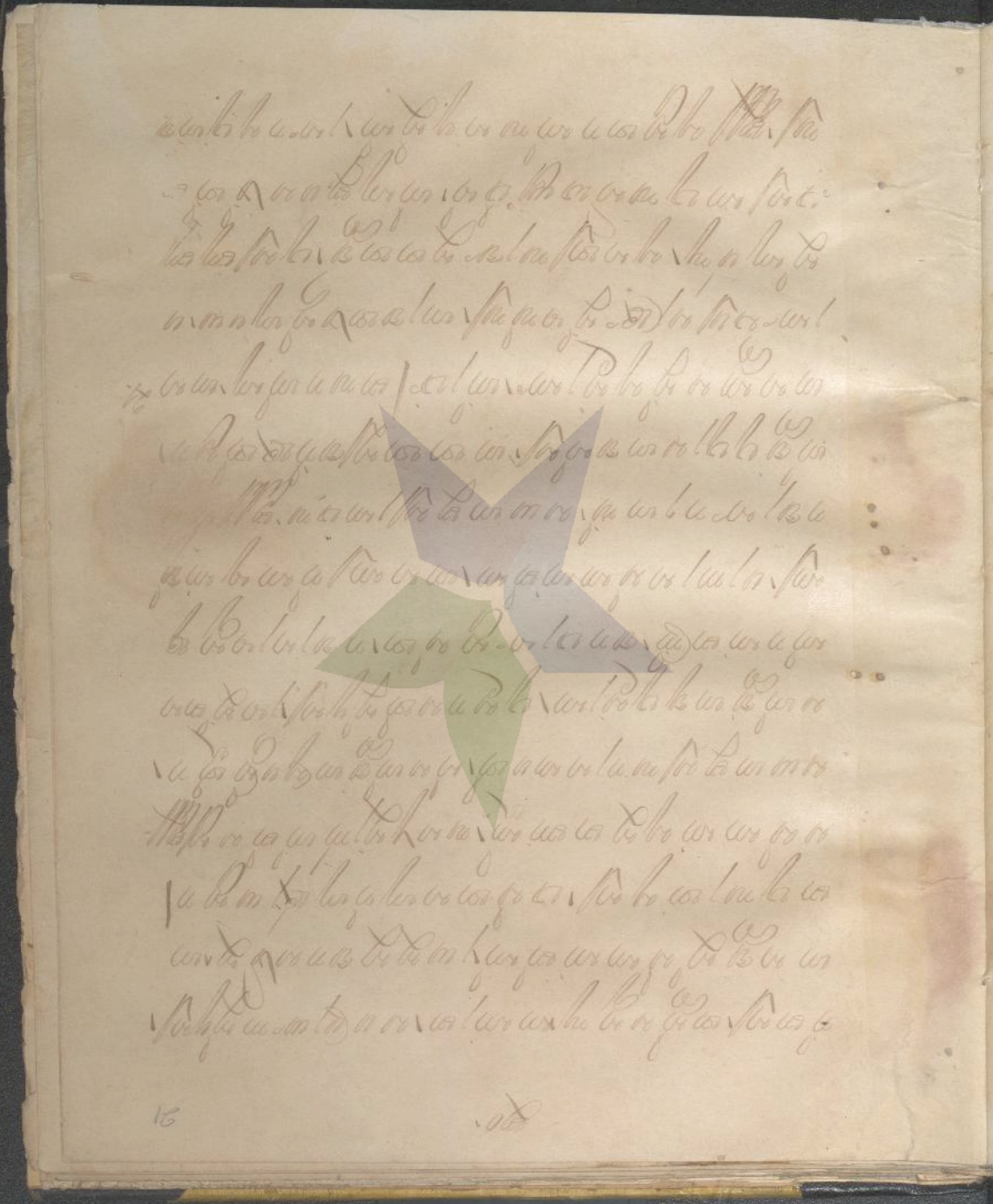

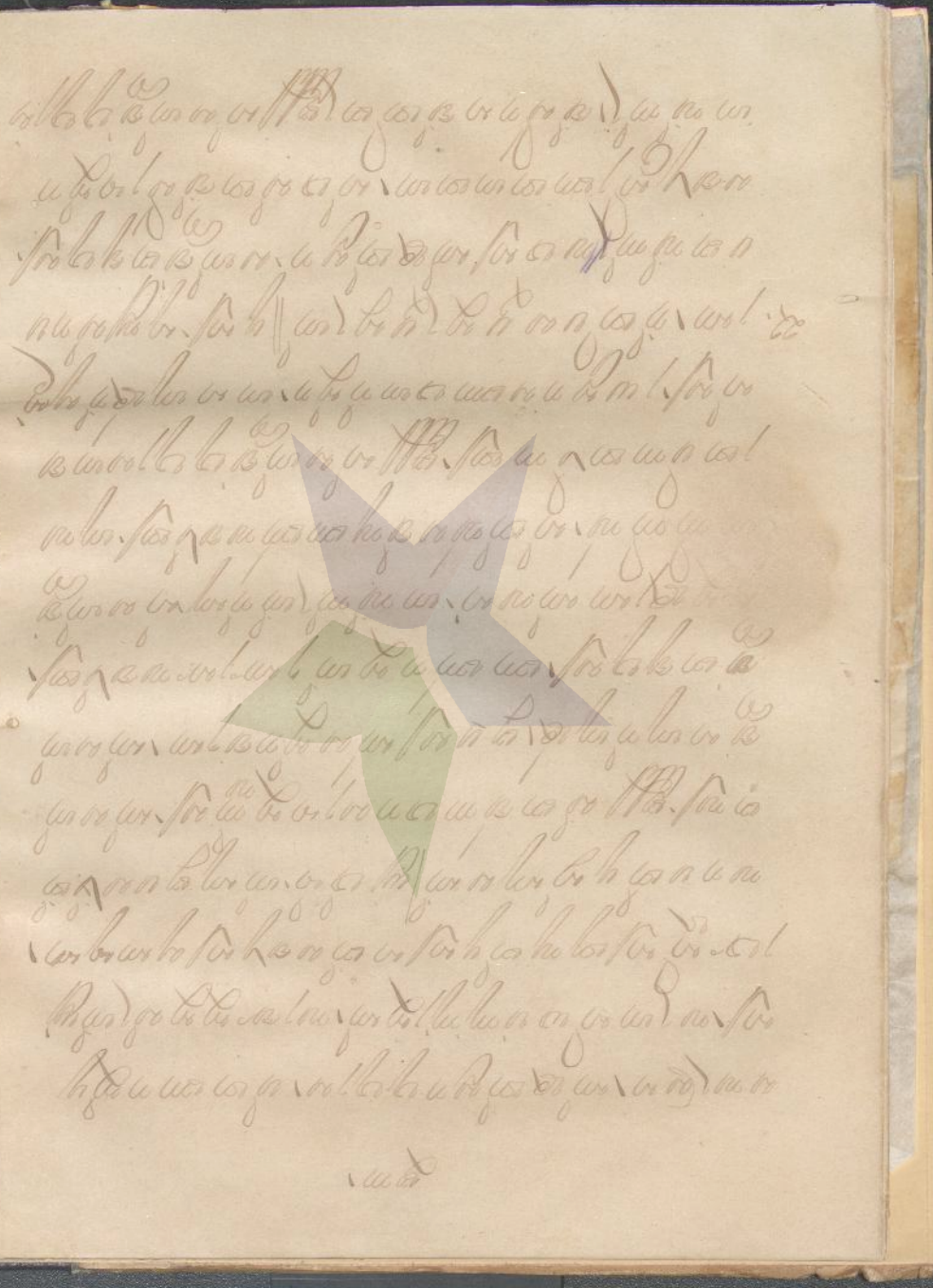

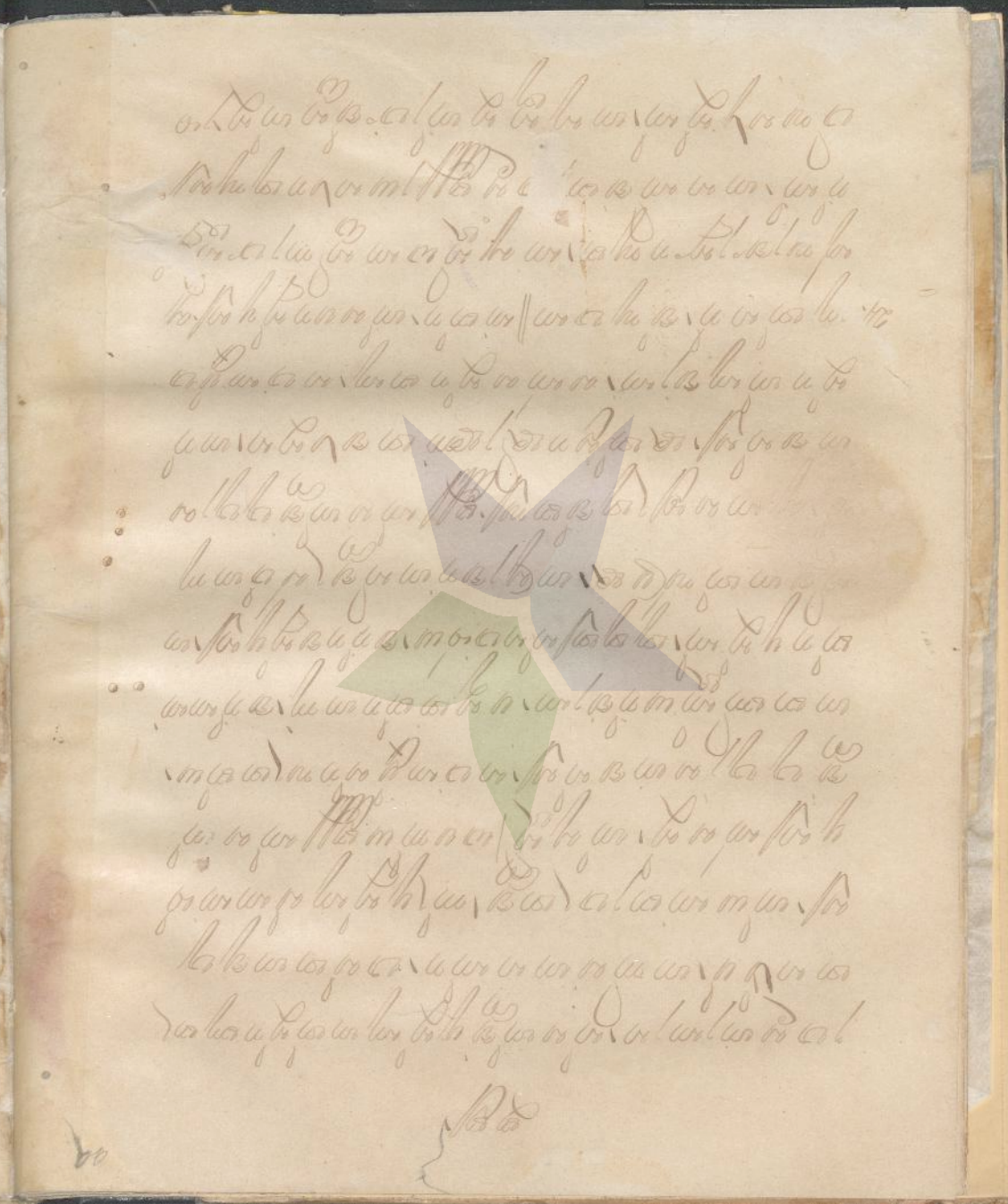

[illegible]

[illegible]

24. [illegible]

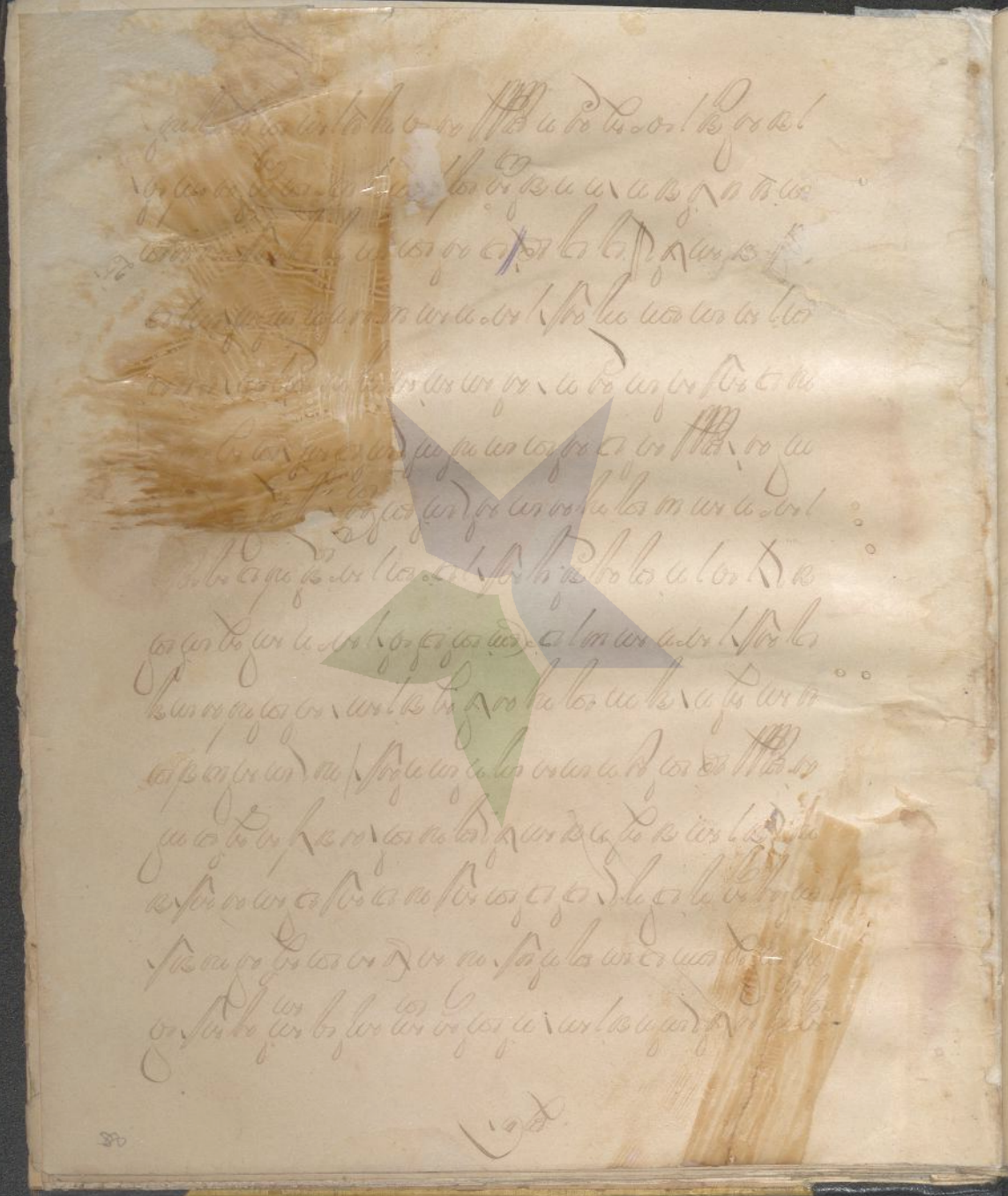

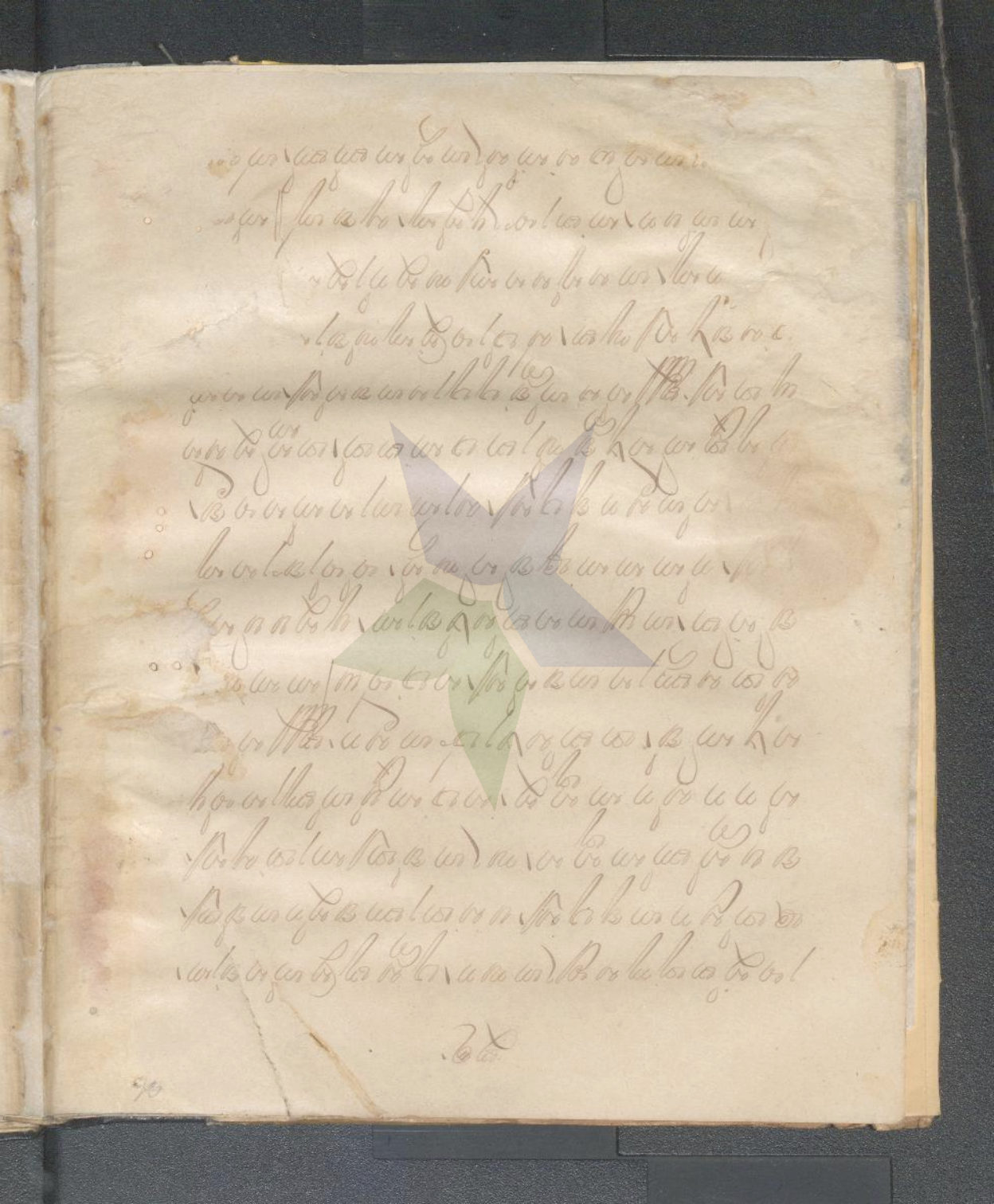

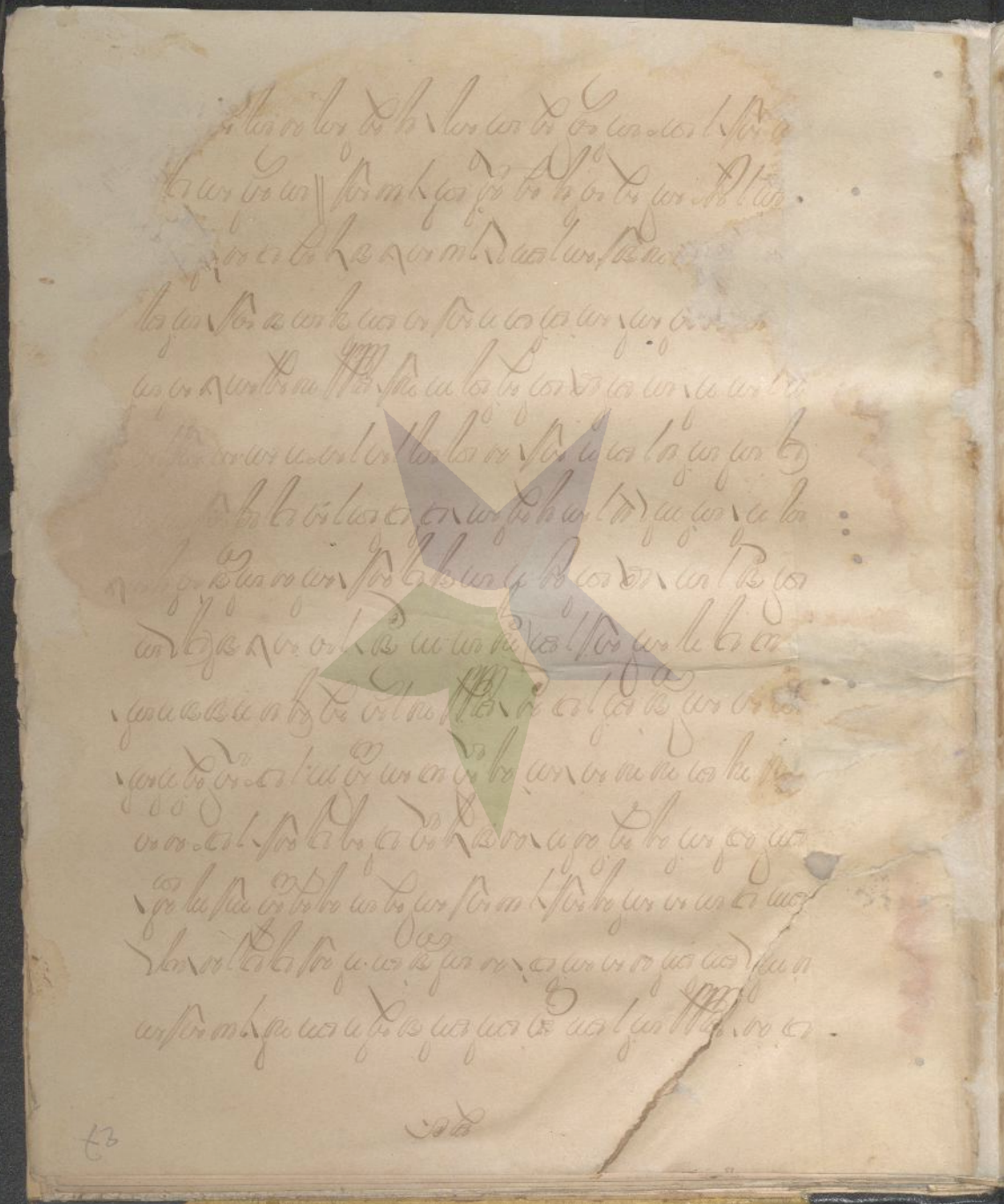

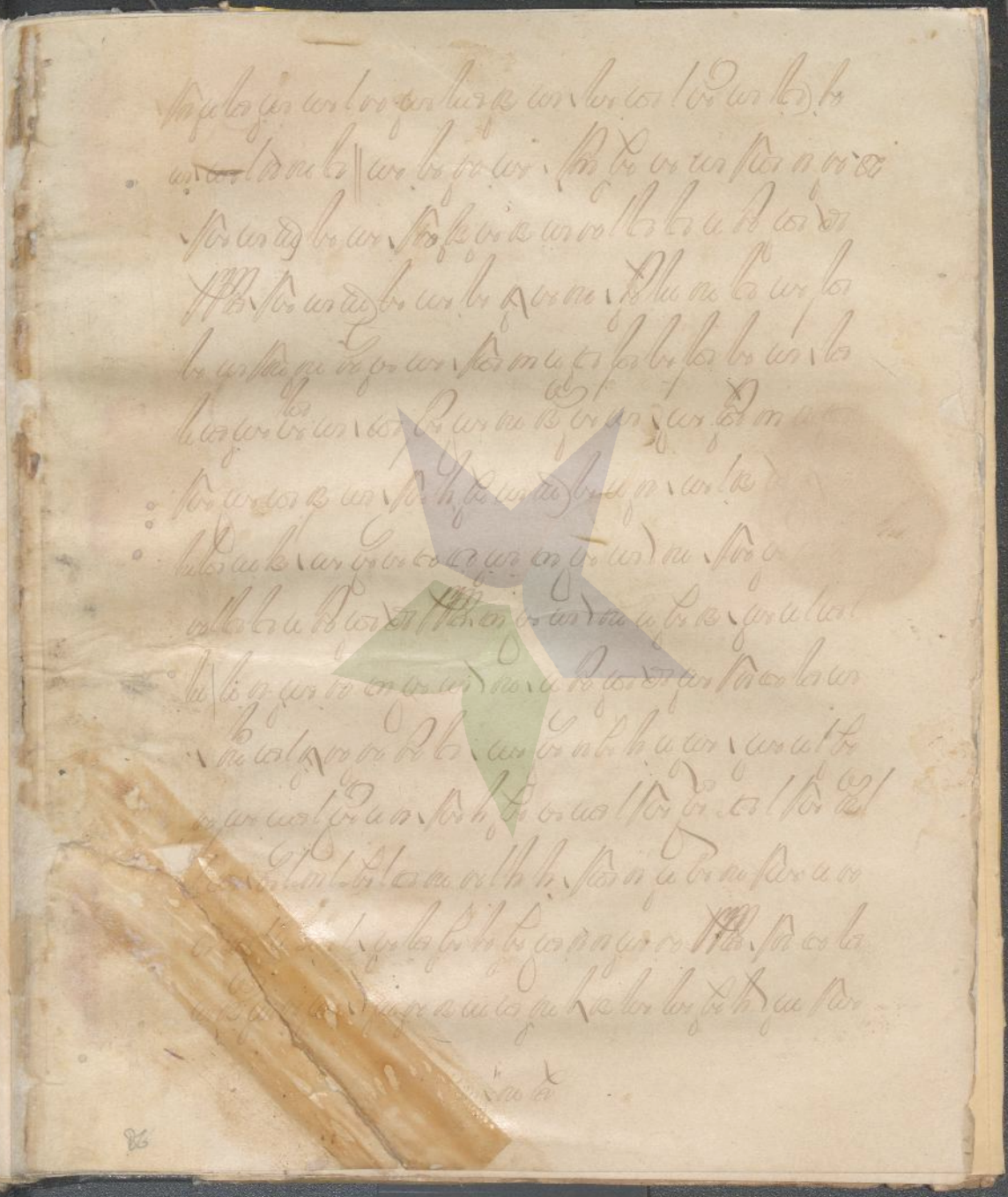

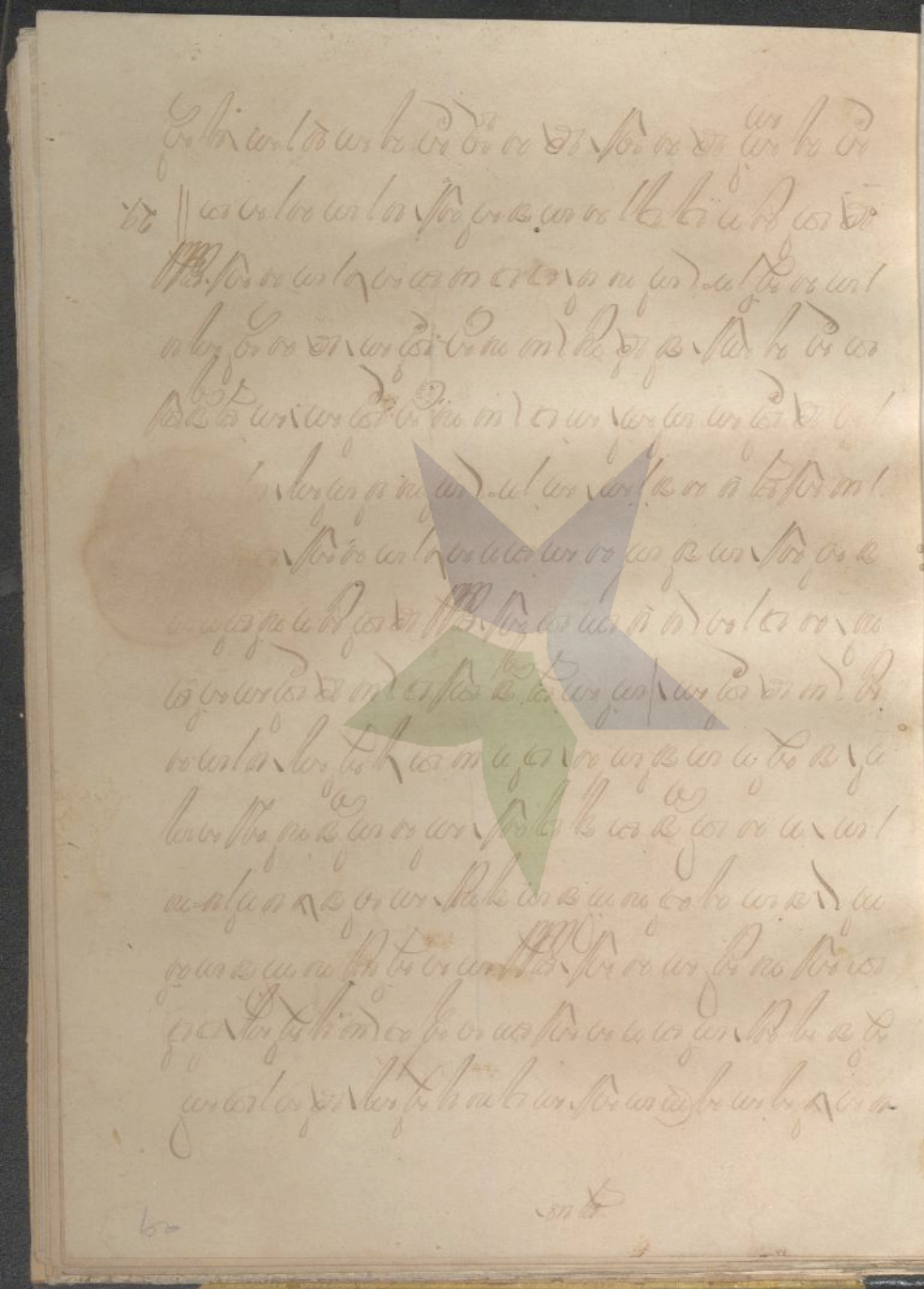

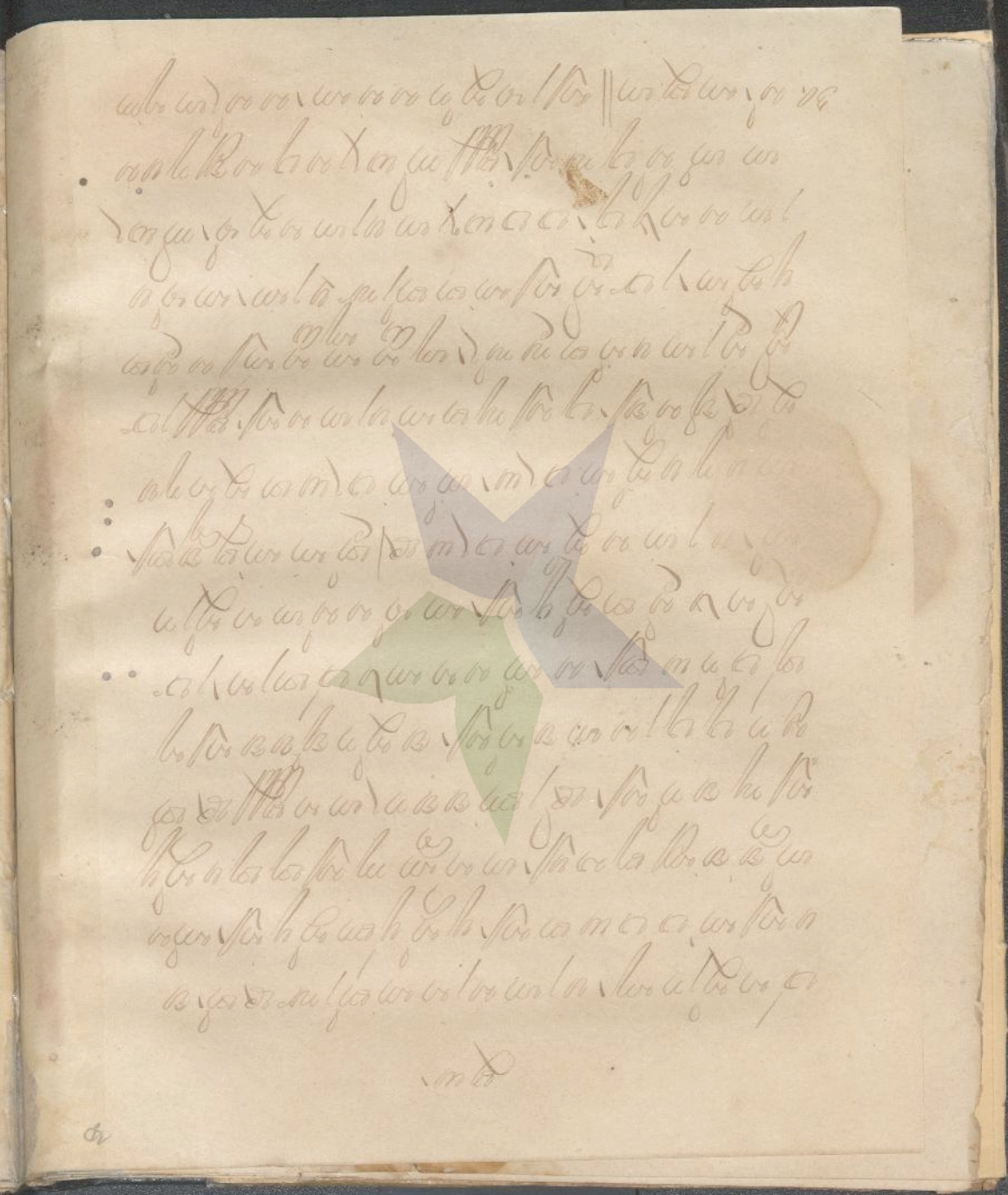

[illegible]

[illegible]

[illegible]

[illegible]

[illegible]

[illegible]

[illegible]

[illegible]

[illegible]

[illegible]

[illegible]

[illegible]

[illegible]

[illegible]

38. [illegible]

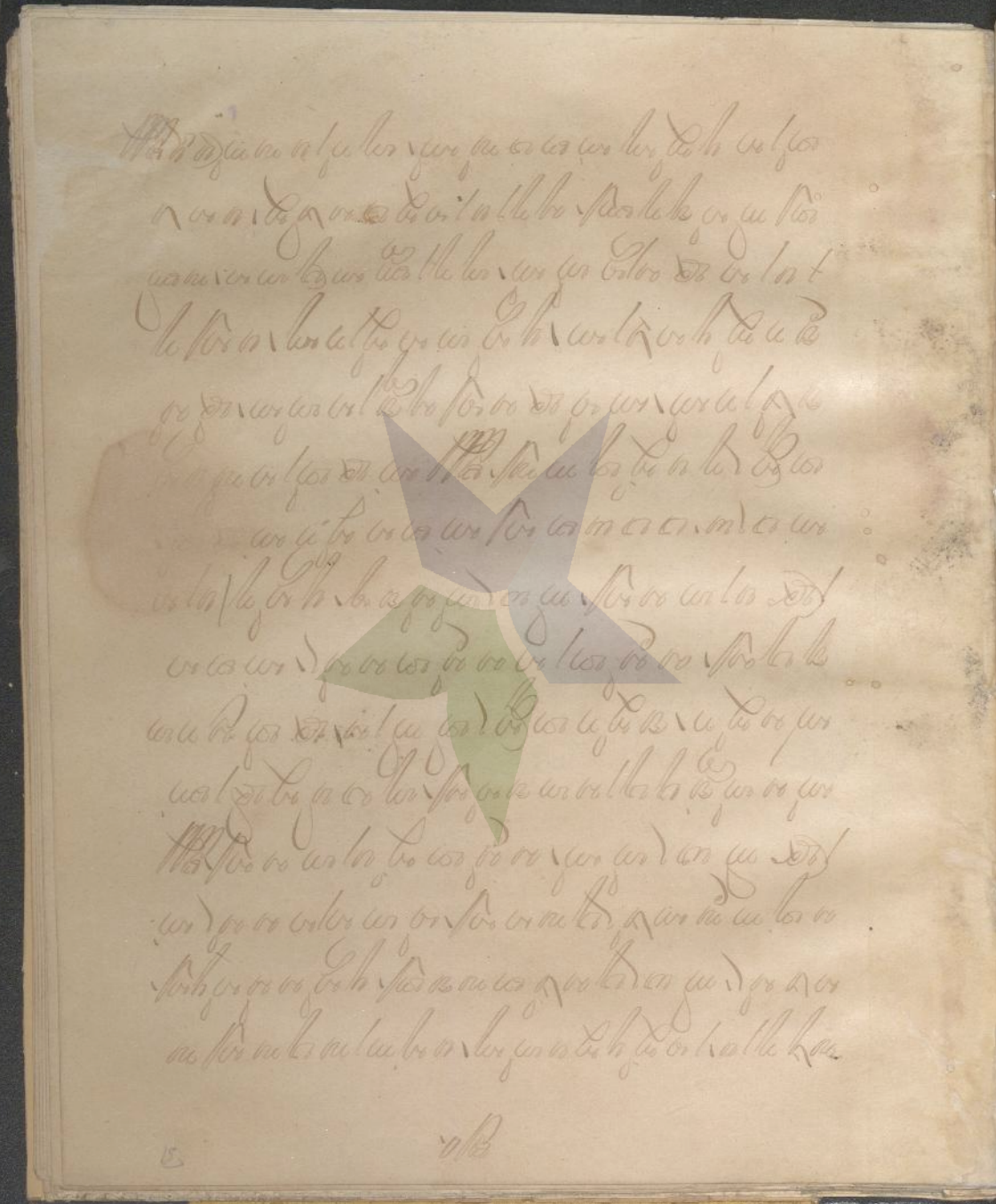

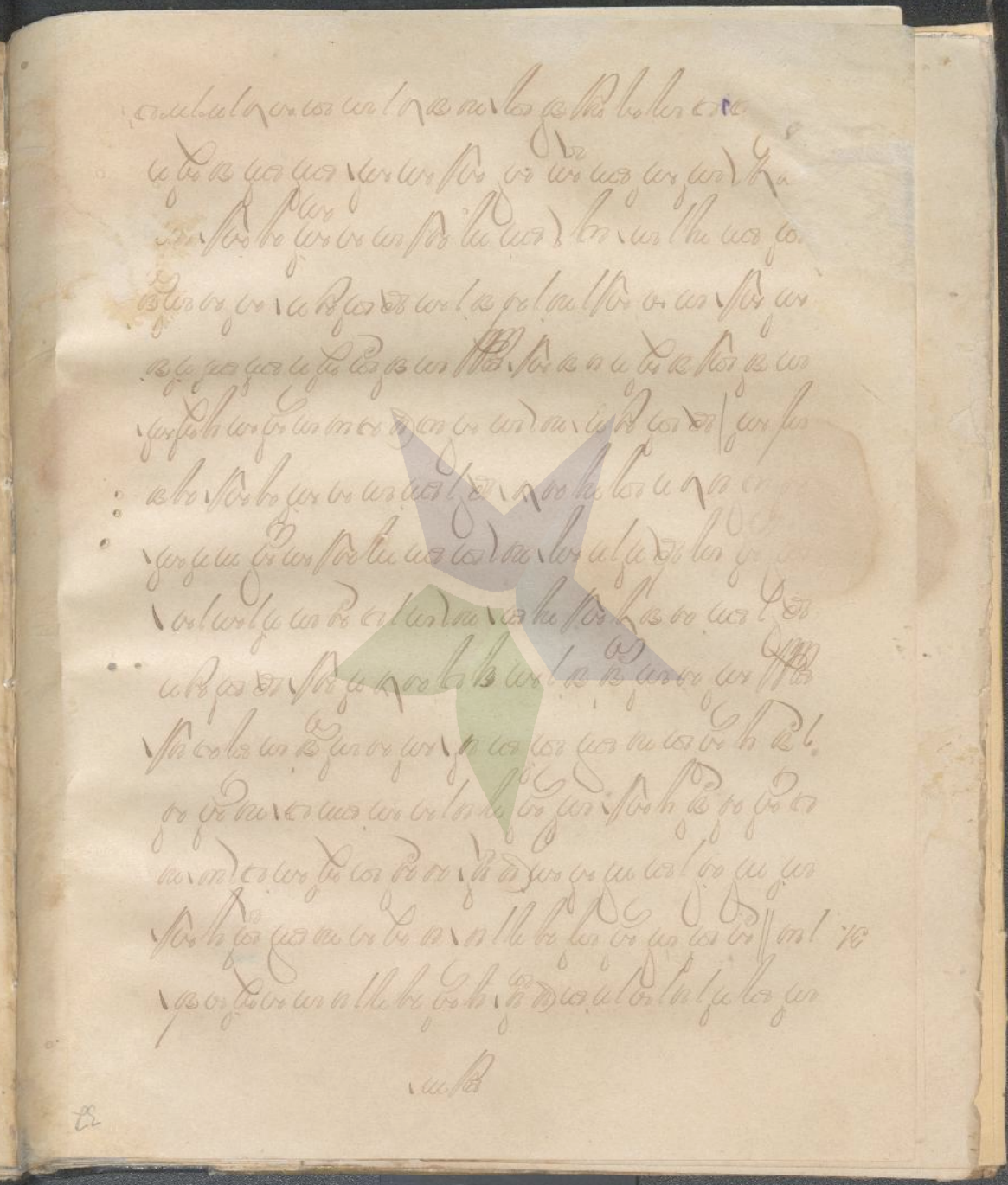

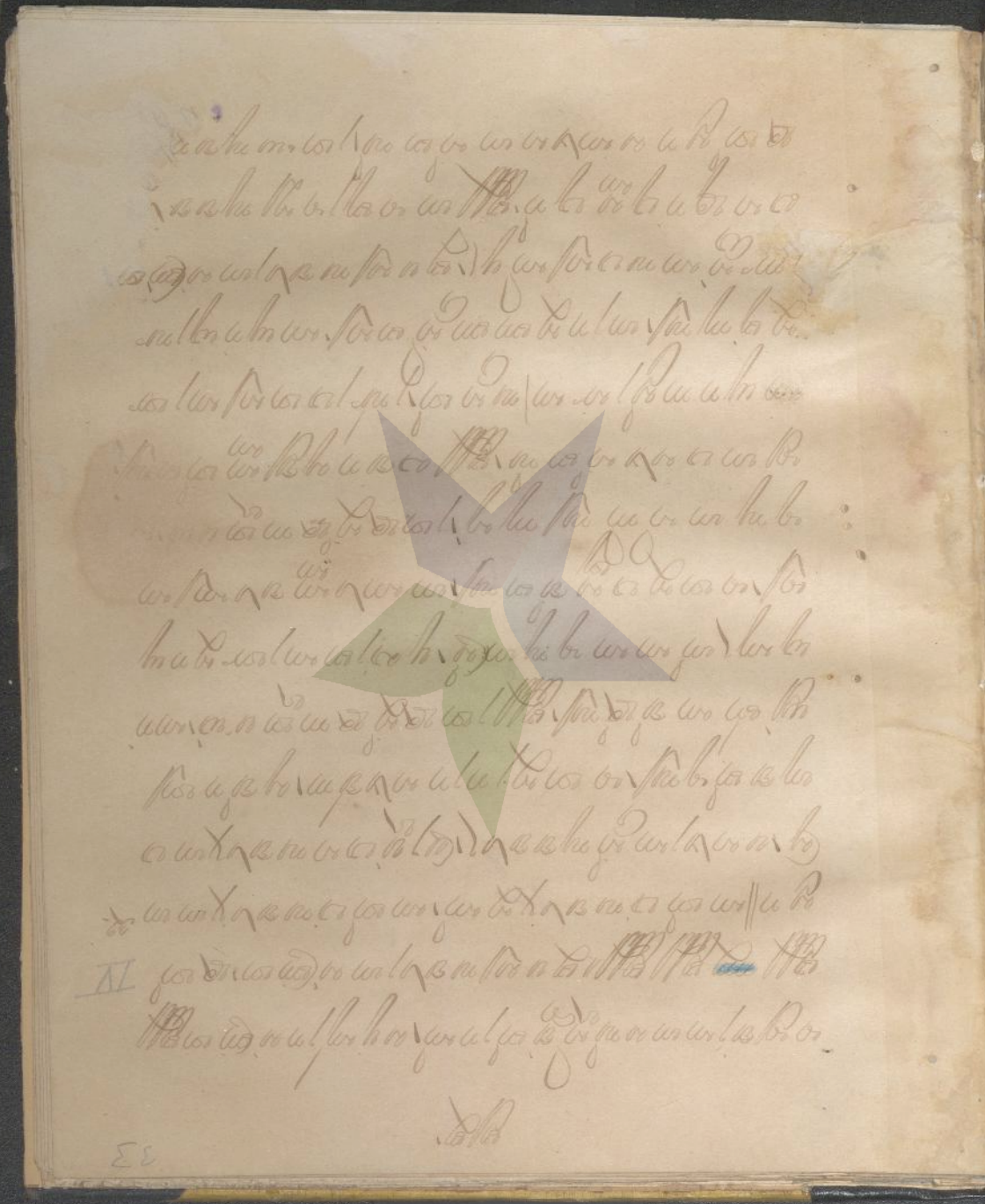

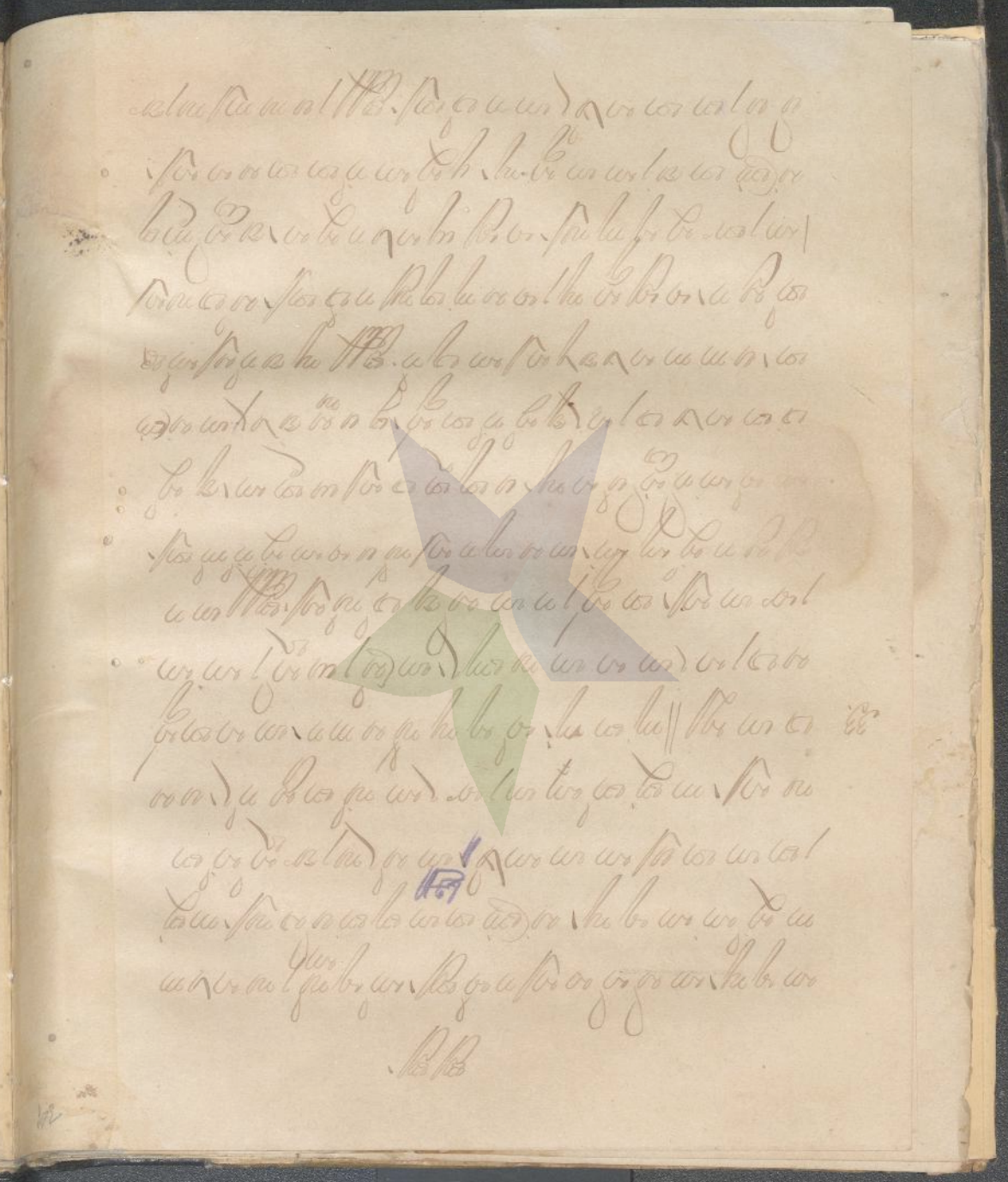

[illegible]

33. [illegible]

[illegible]

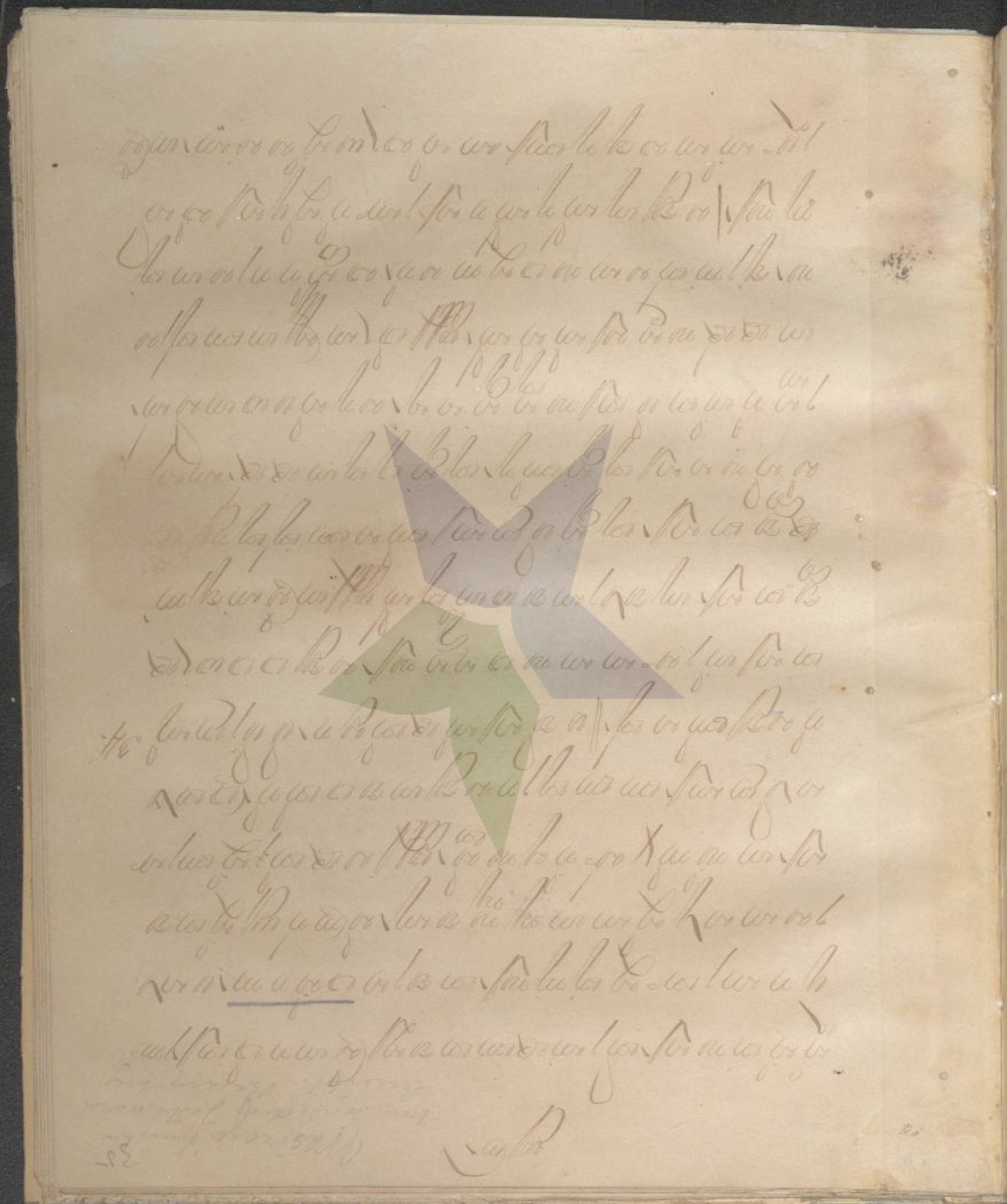

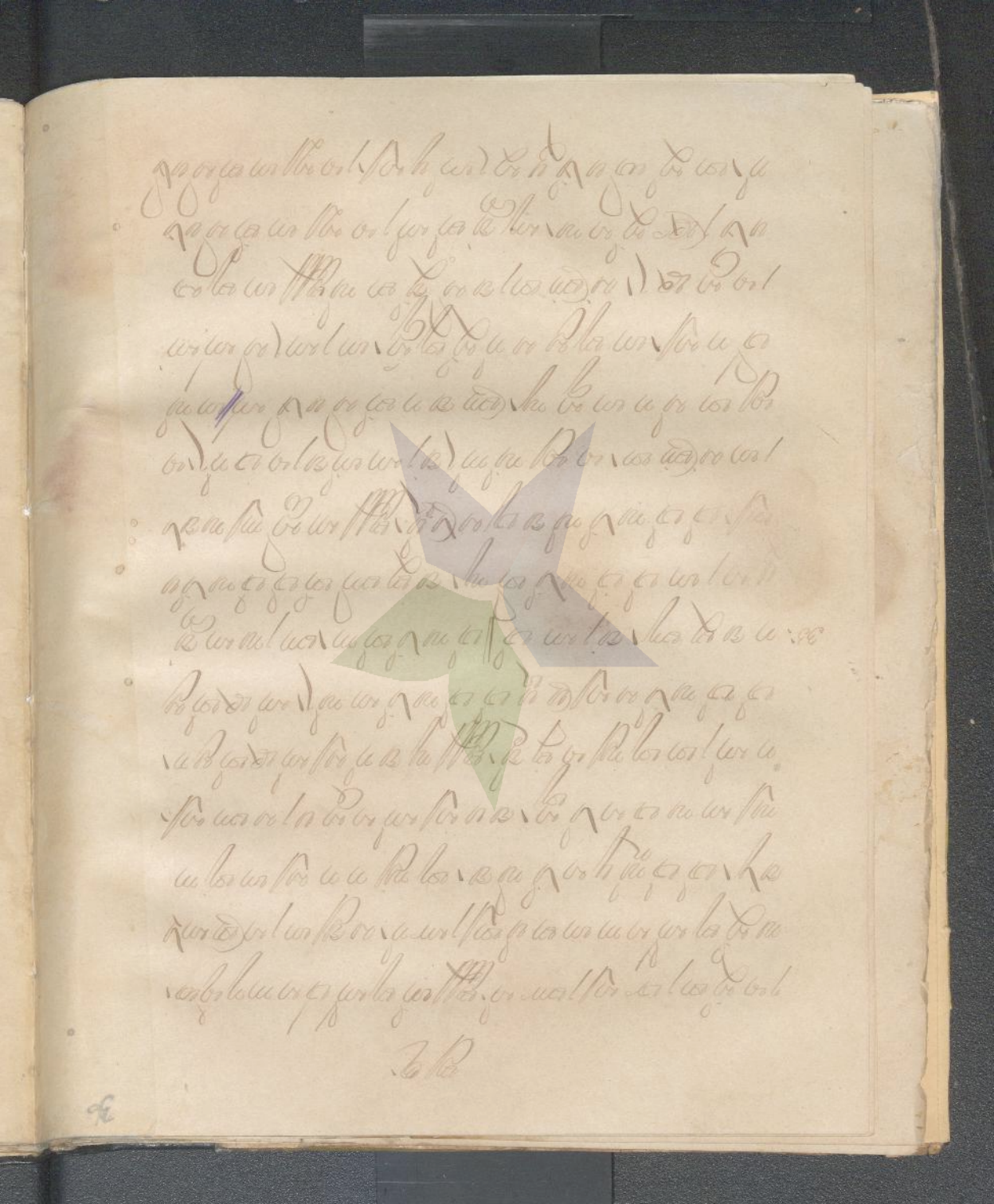

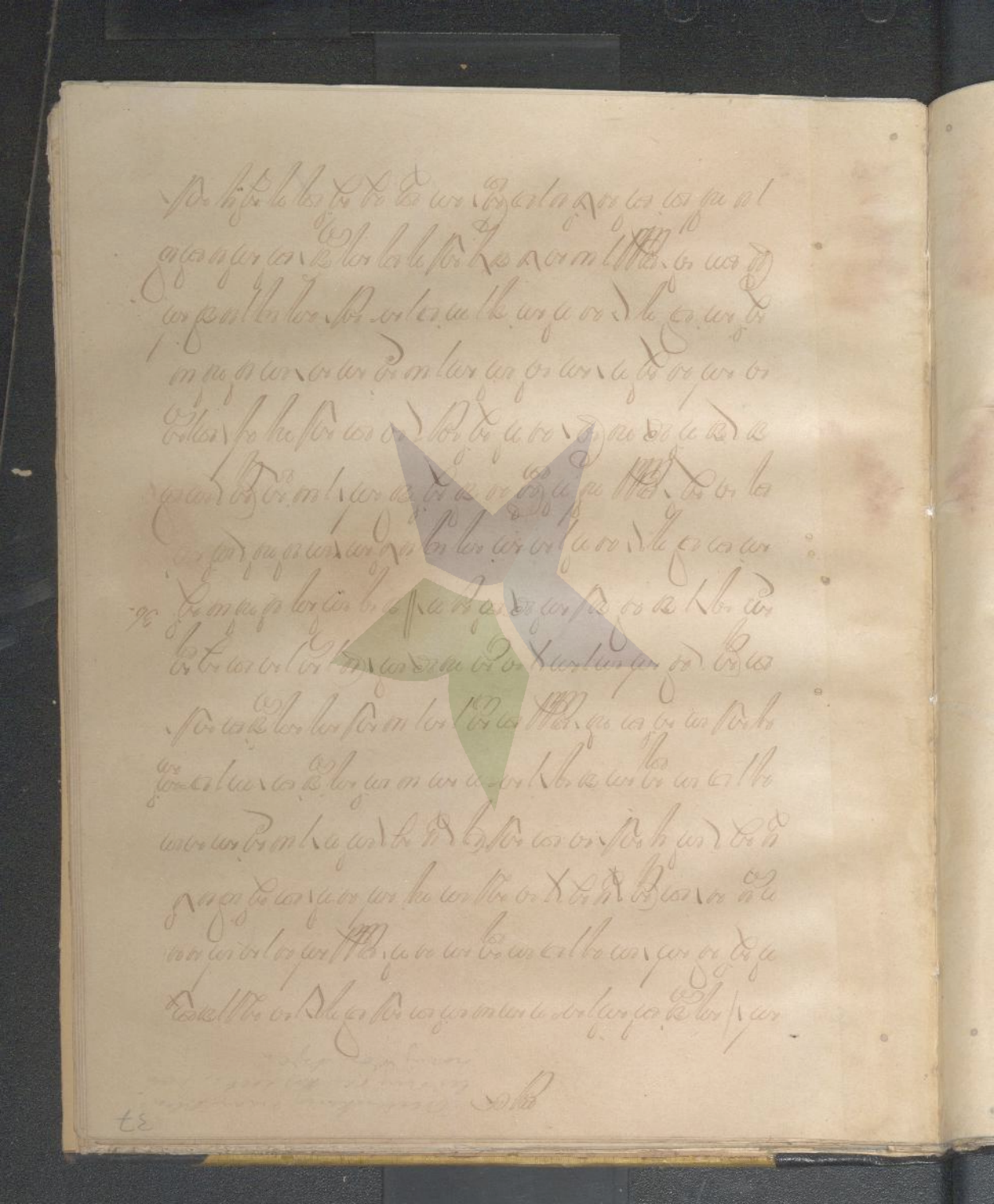

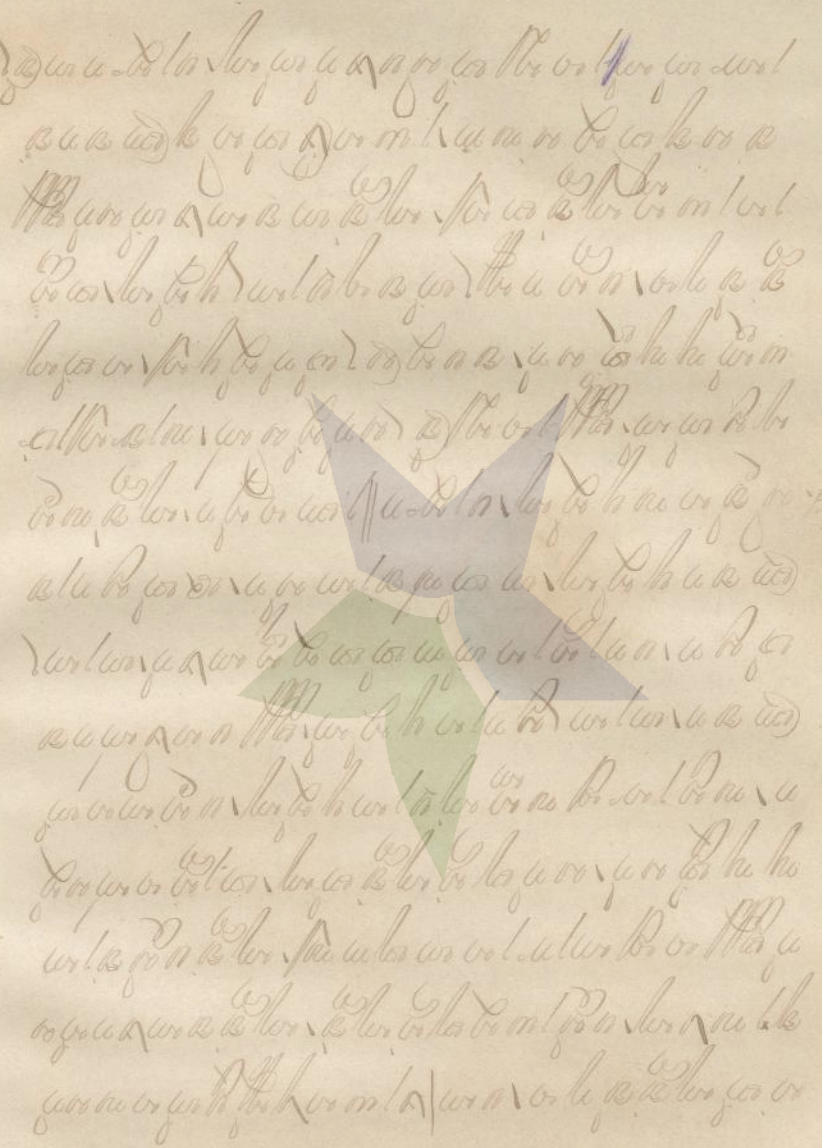

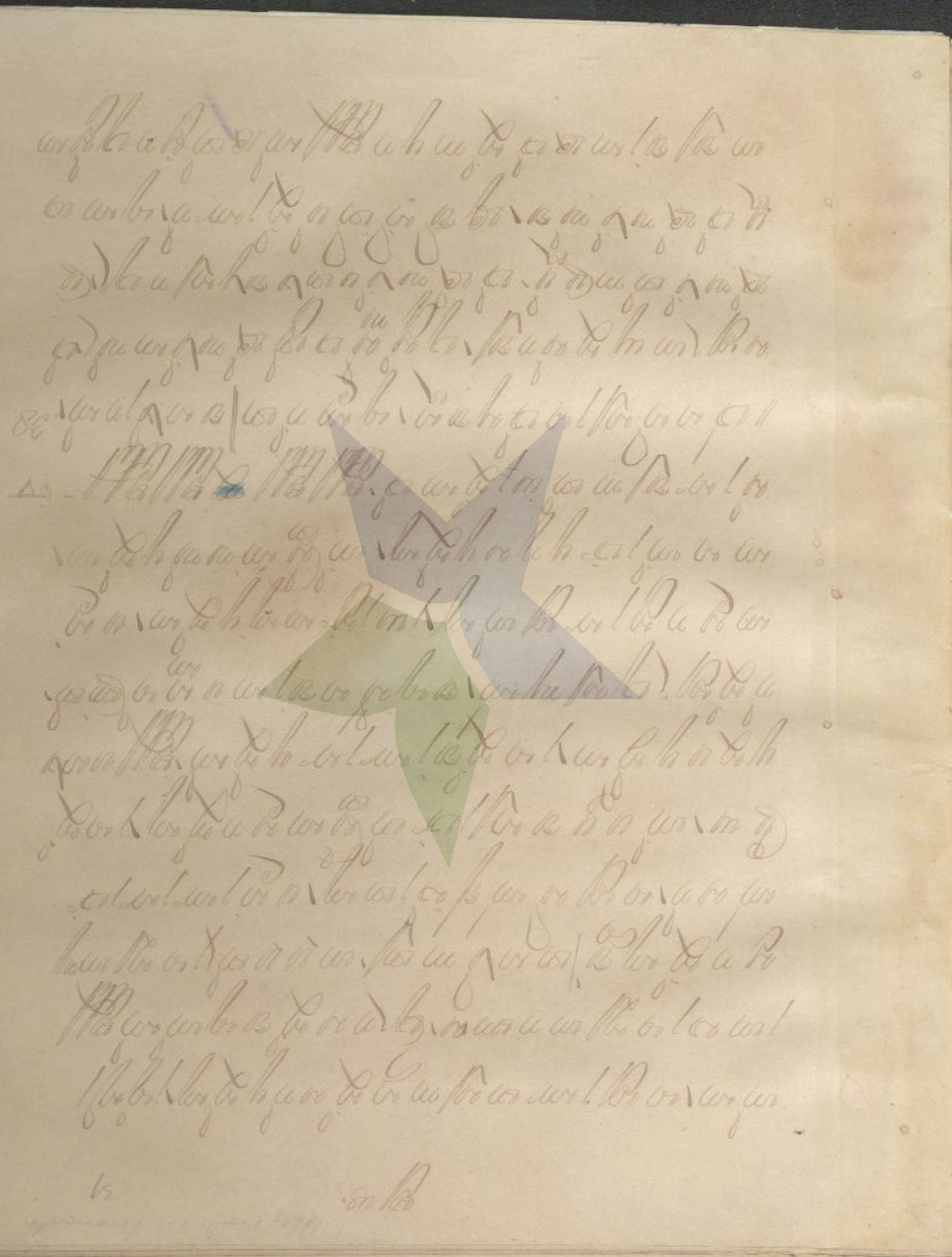

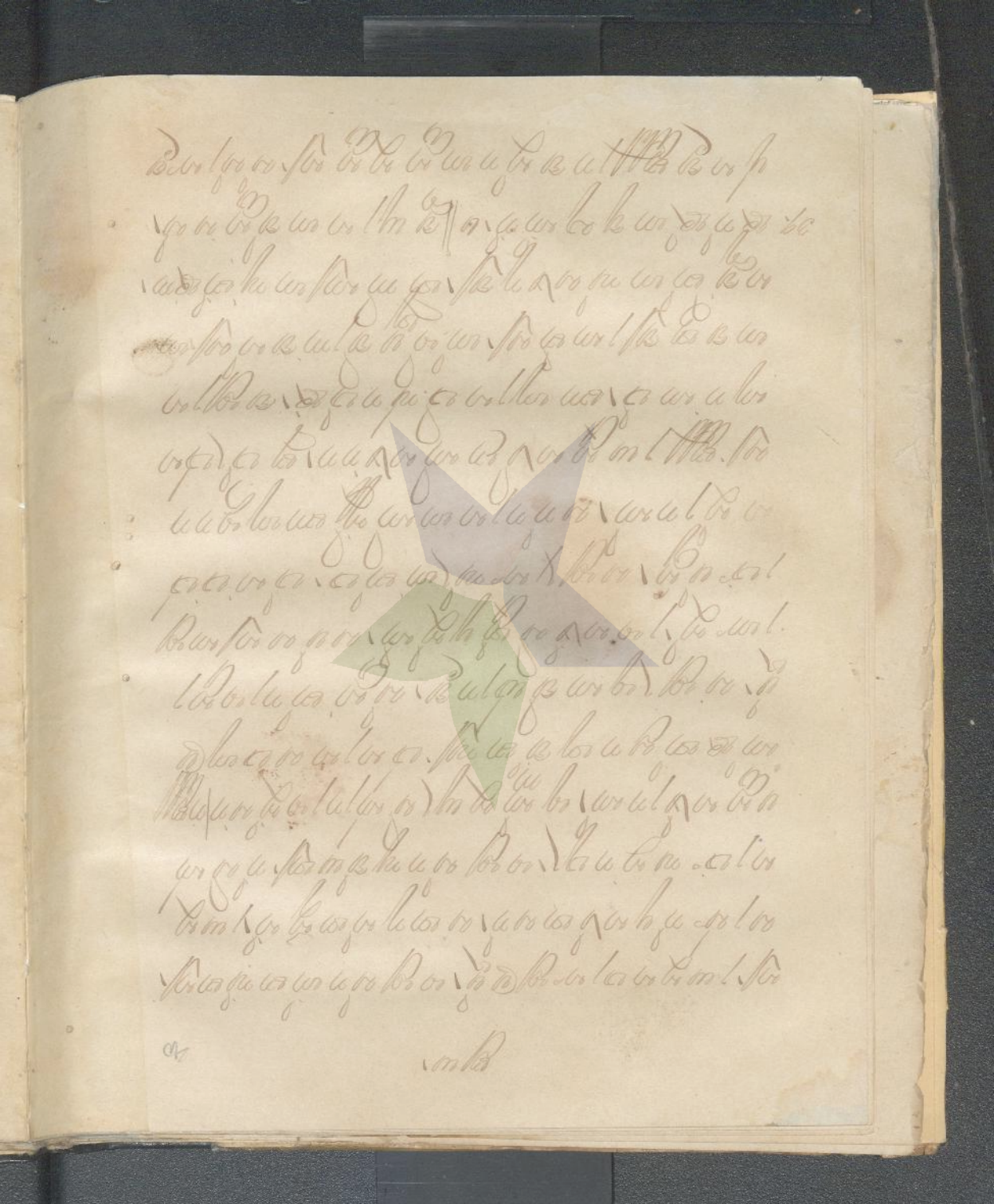

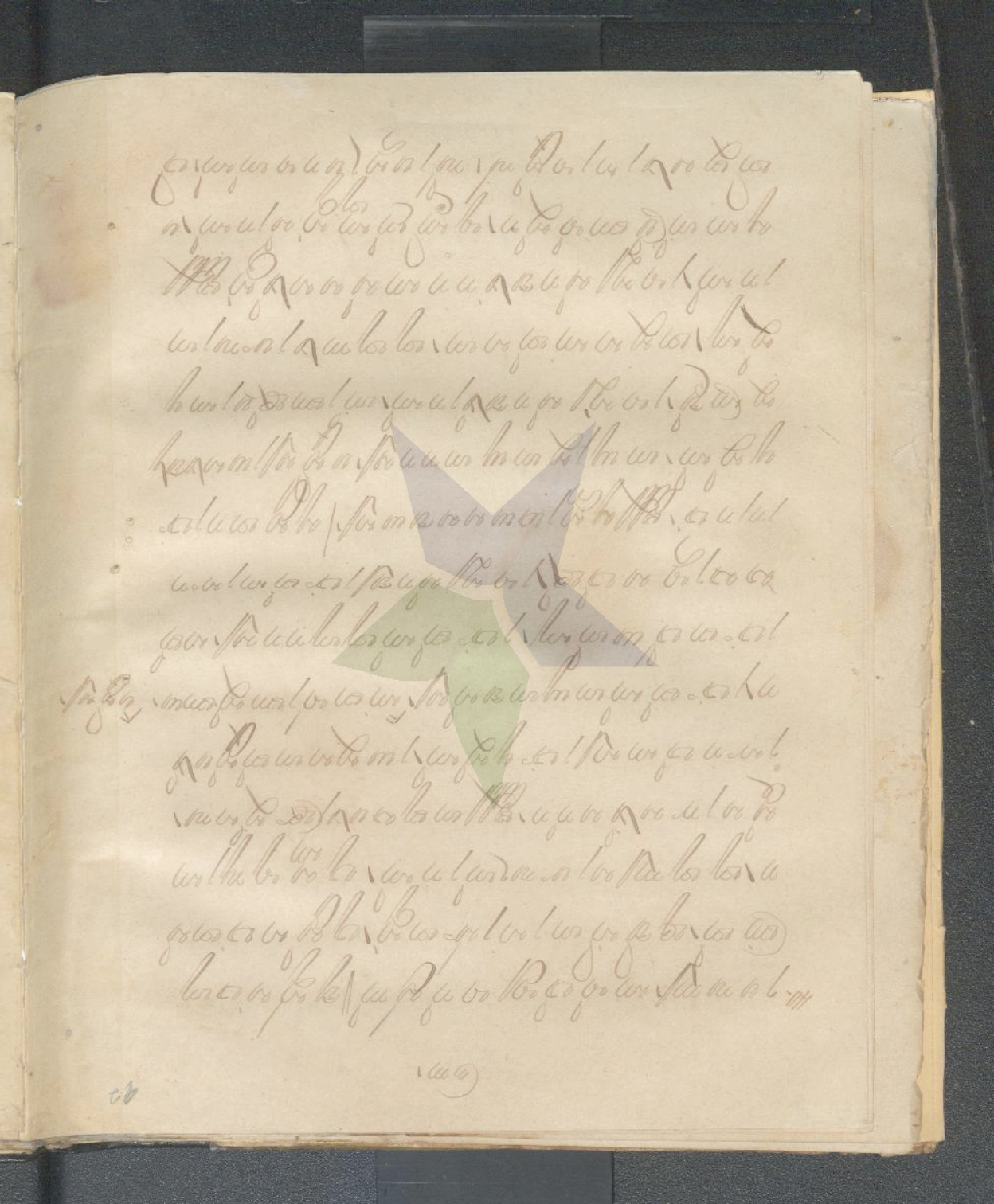

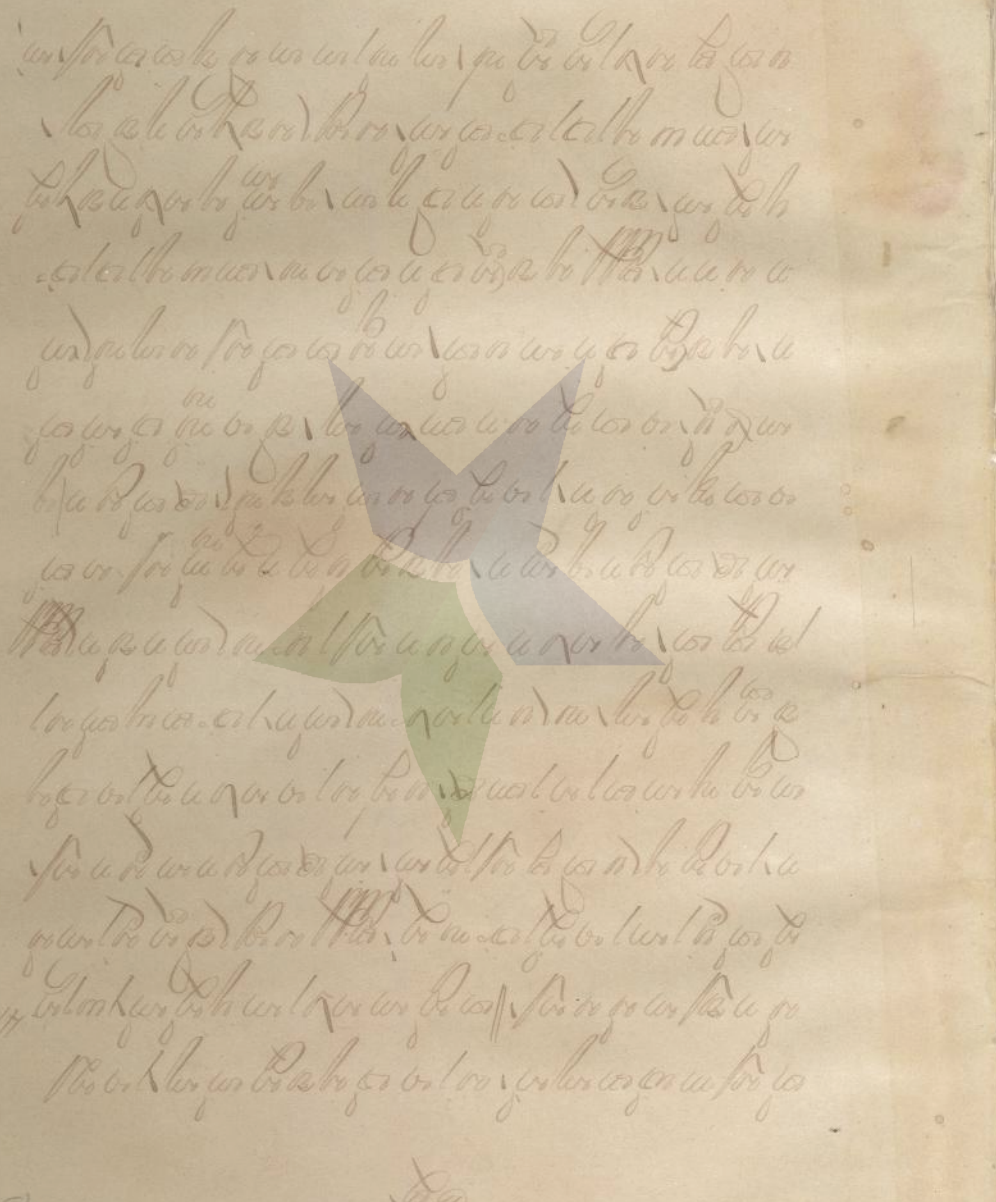

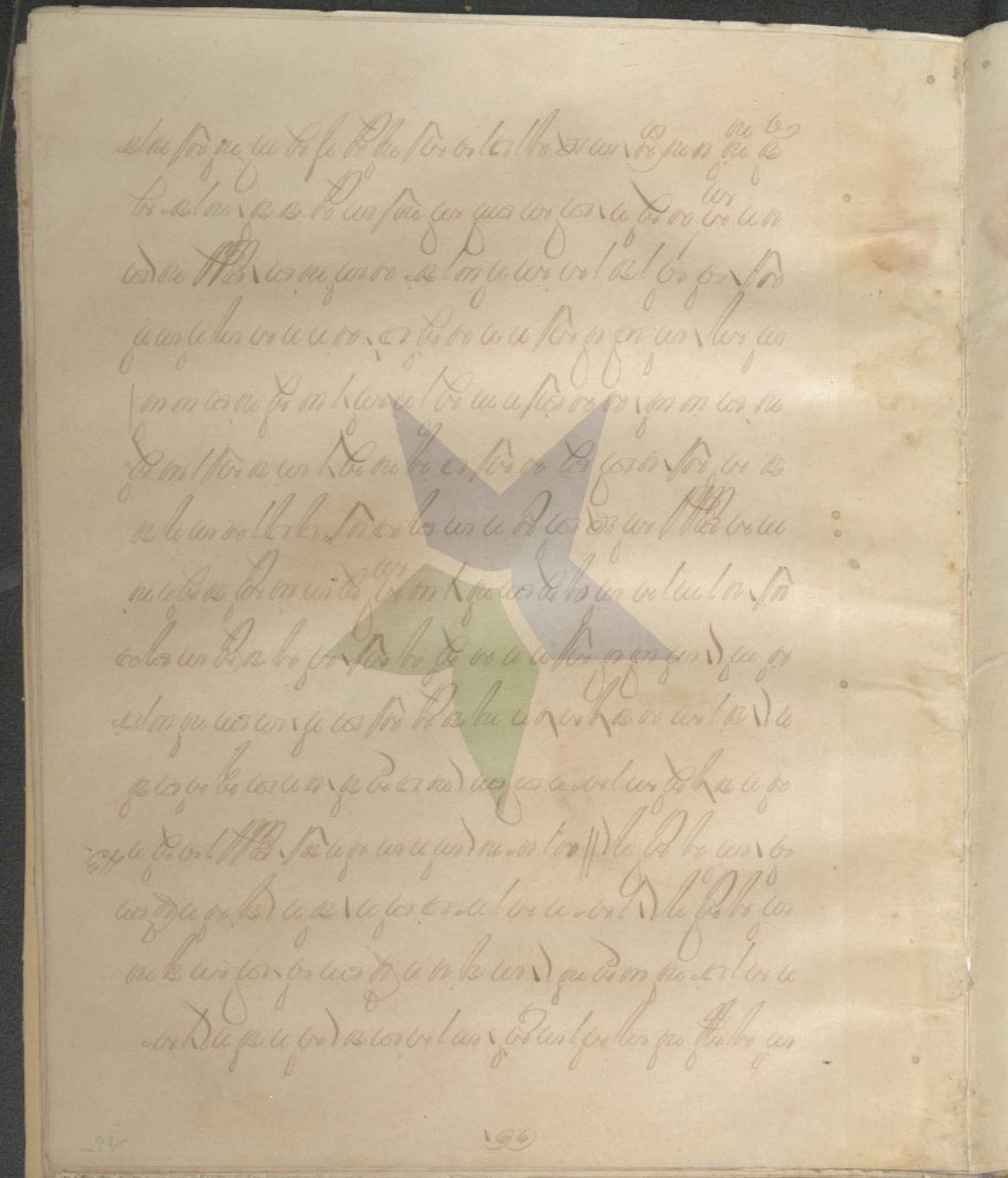

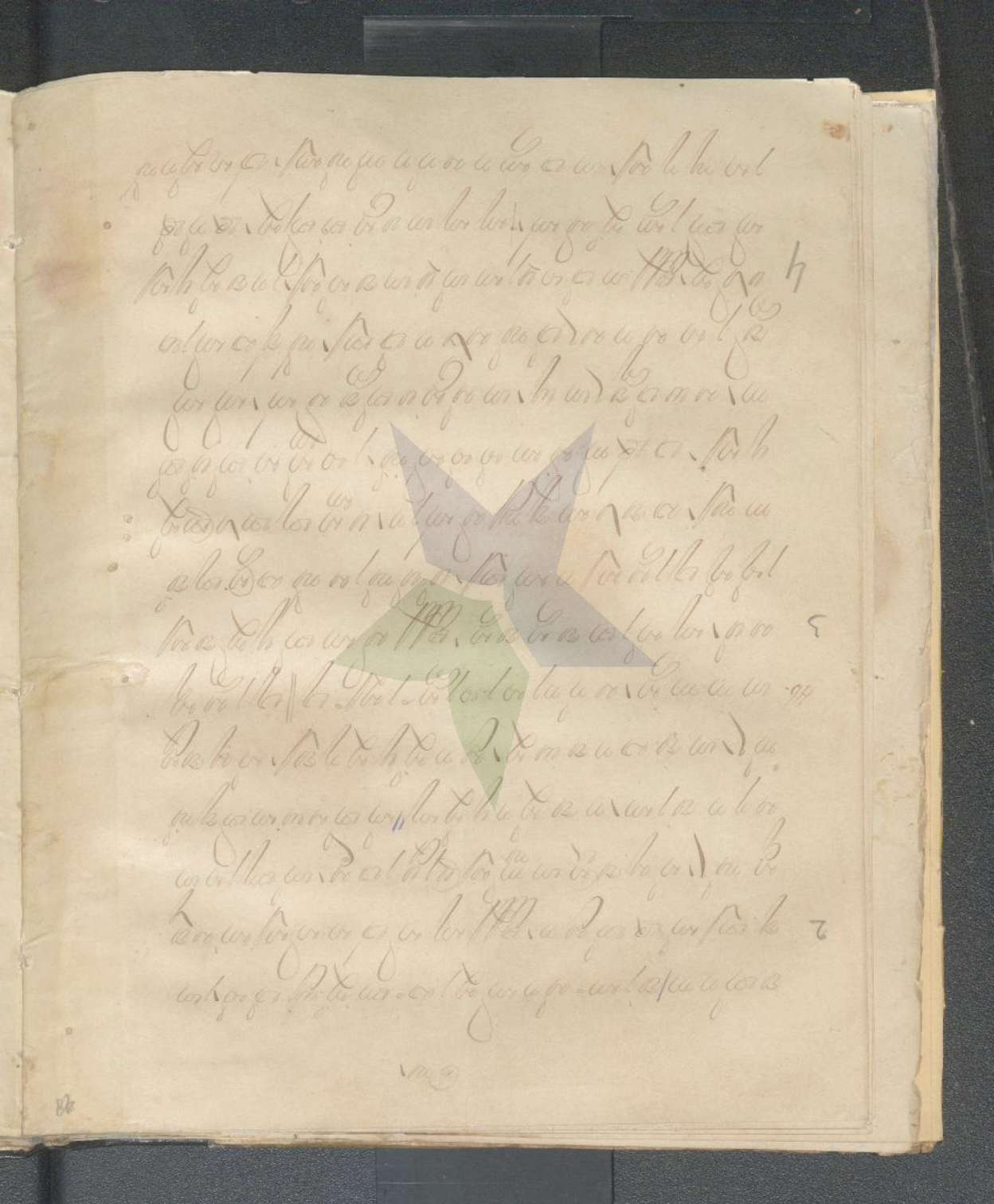

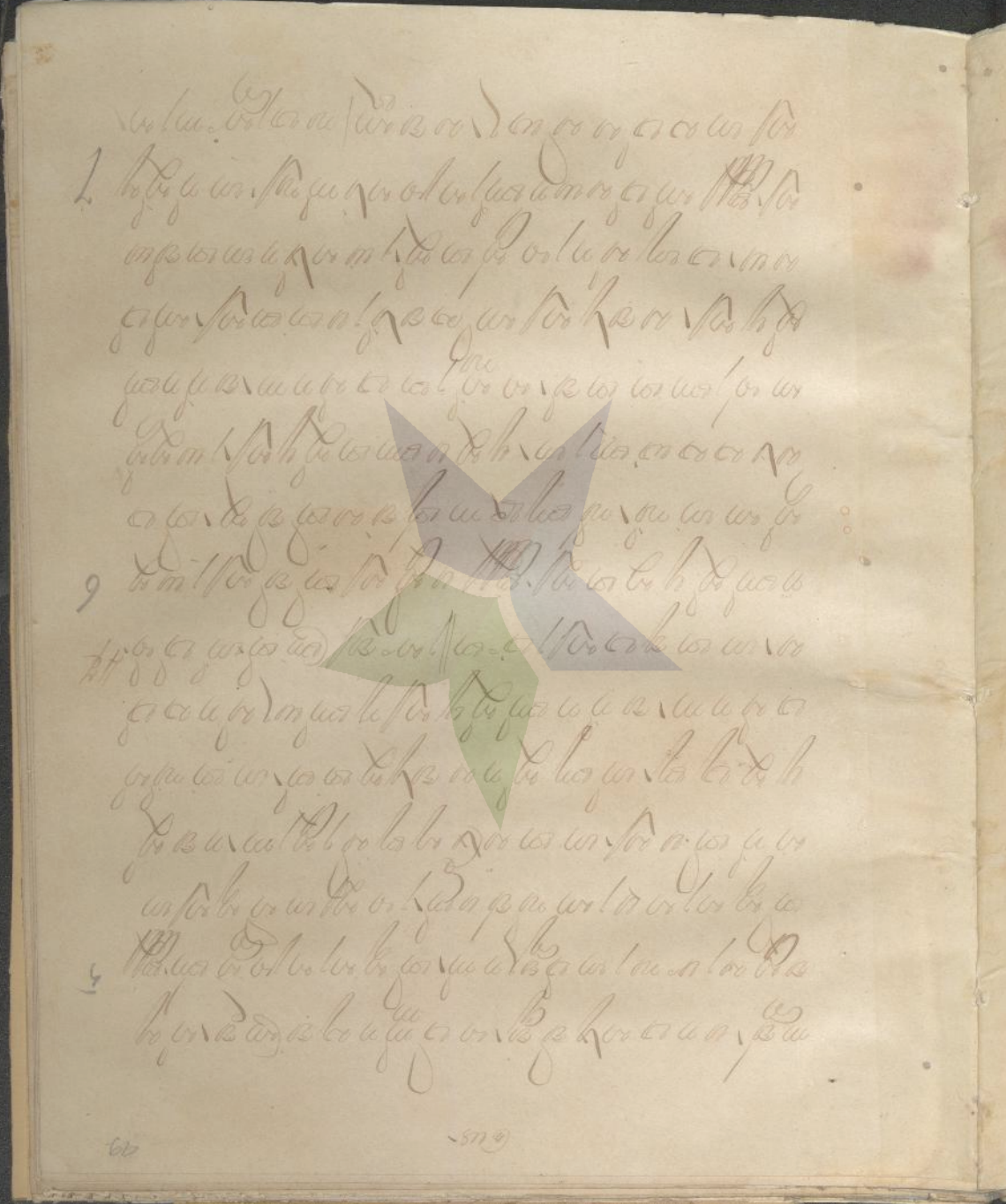

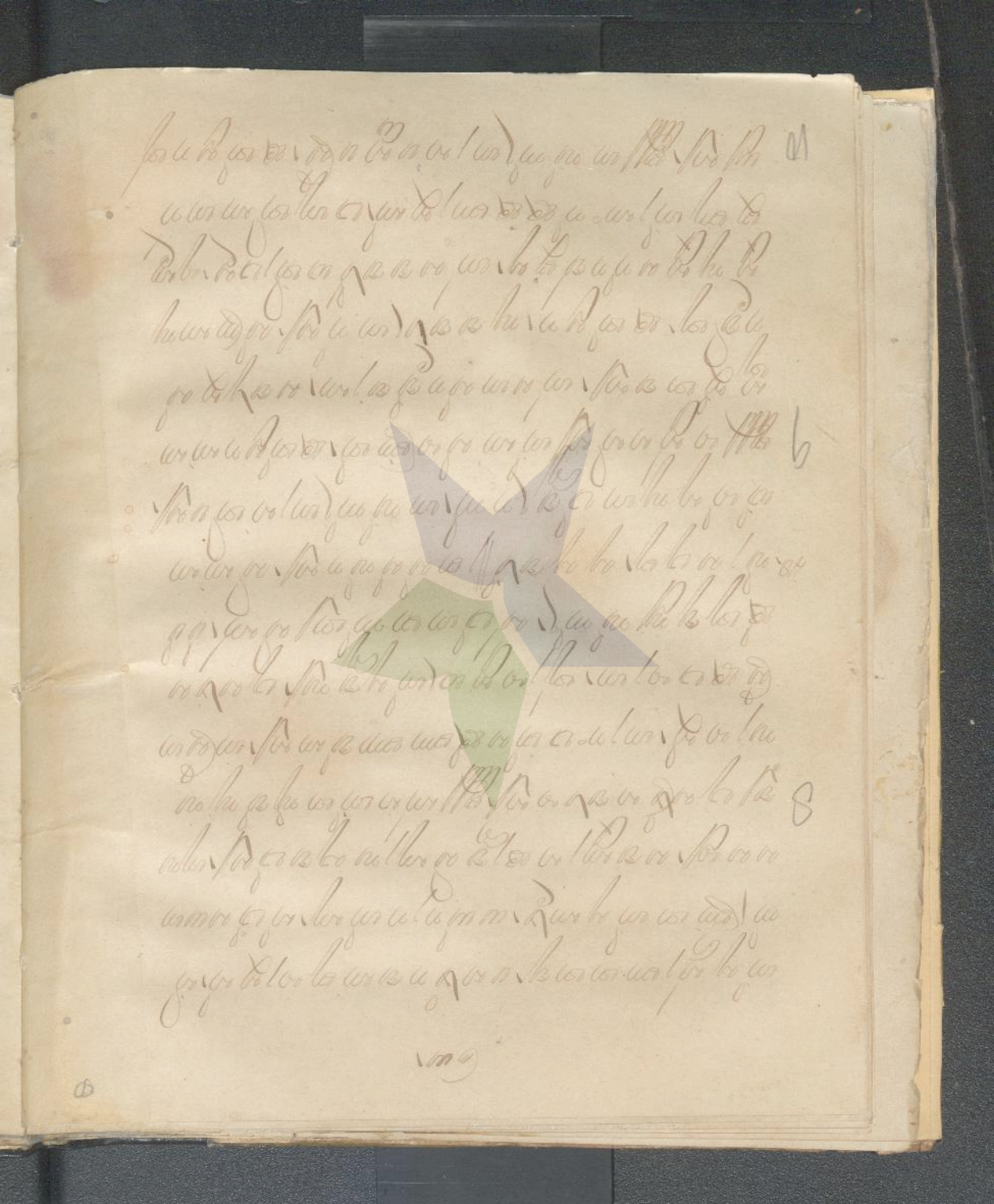

[illegible]

[illegible]
[illegible]
[illegible]
꧘ [illegible]
[illegible]
[illegible]
[illegible]
[illegible]
[illegible]
꧙ [illegible]
[illegible]
[illegible]
[illegible]
[illegible]
꧑꧐ [illegible]

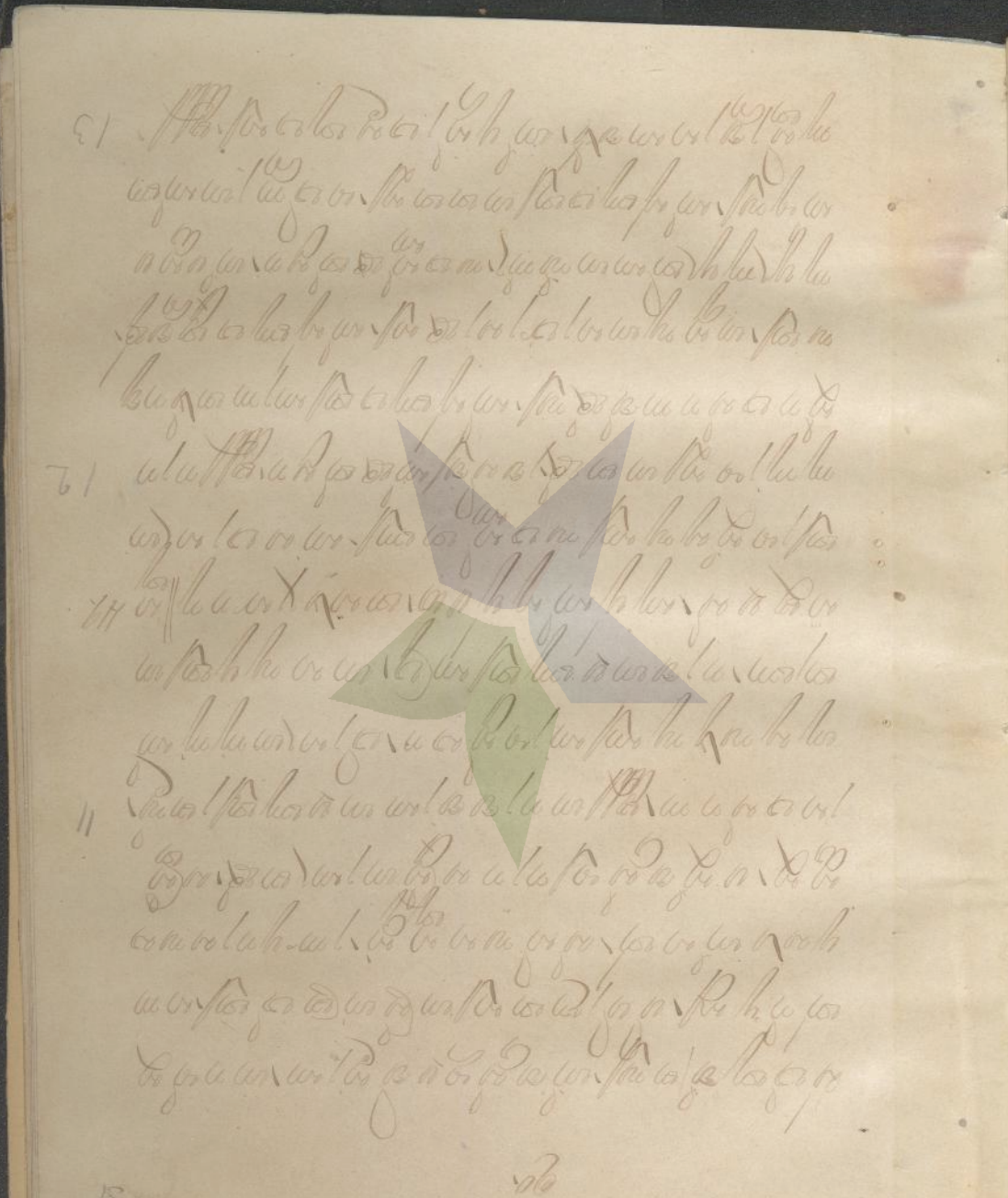

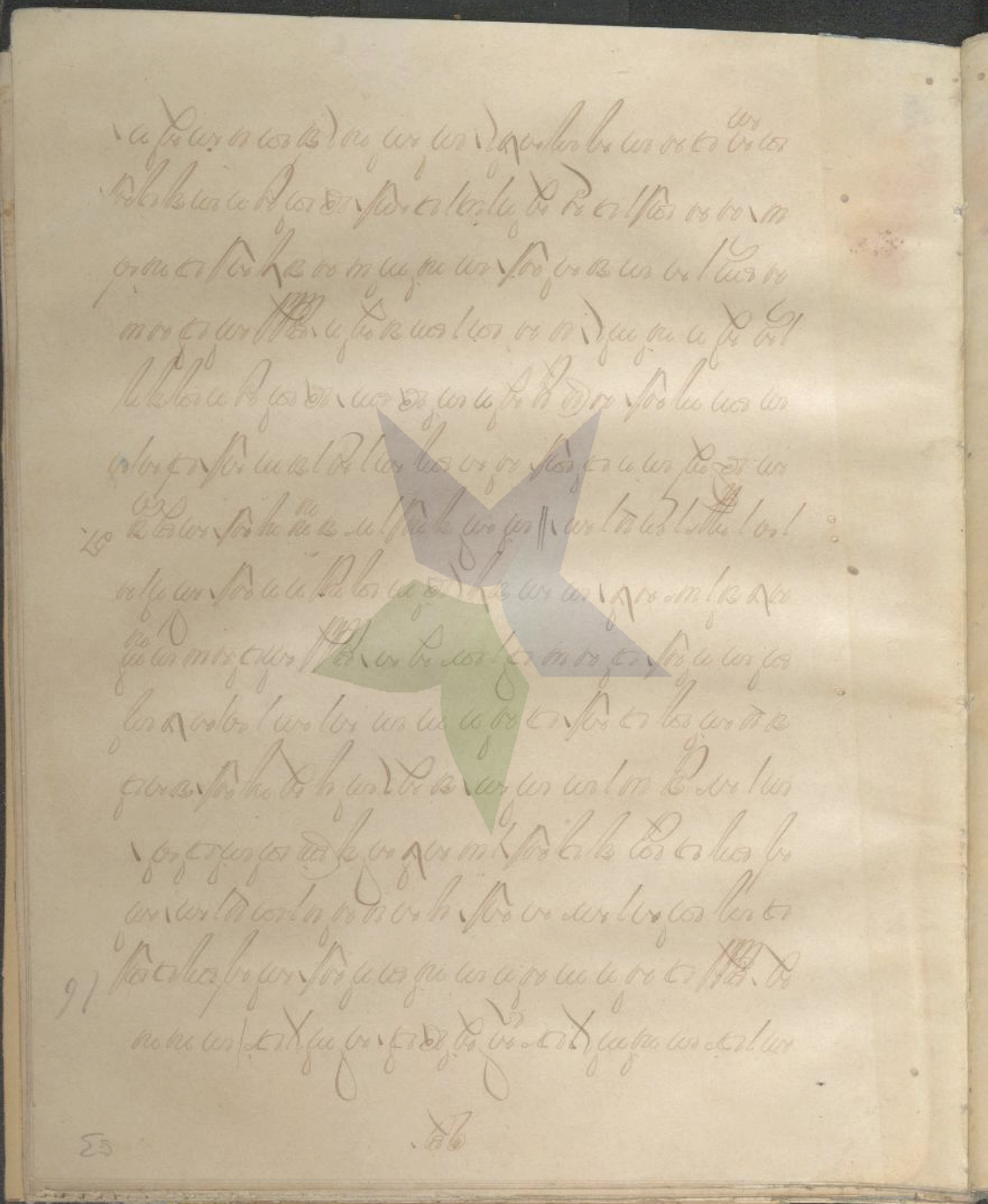

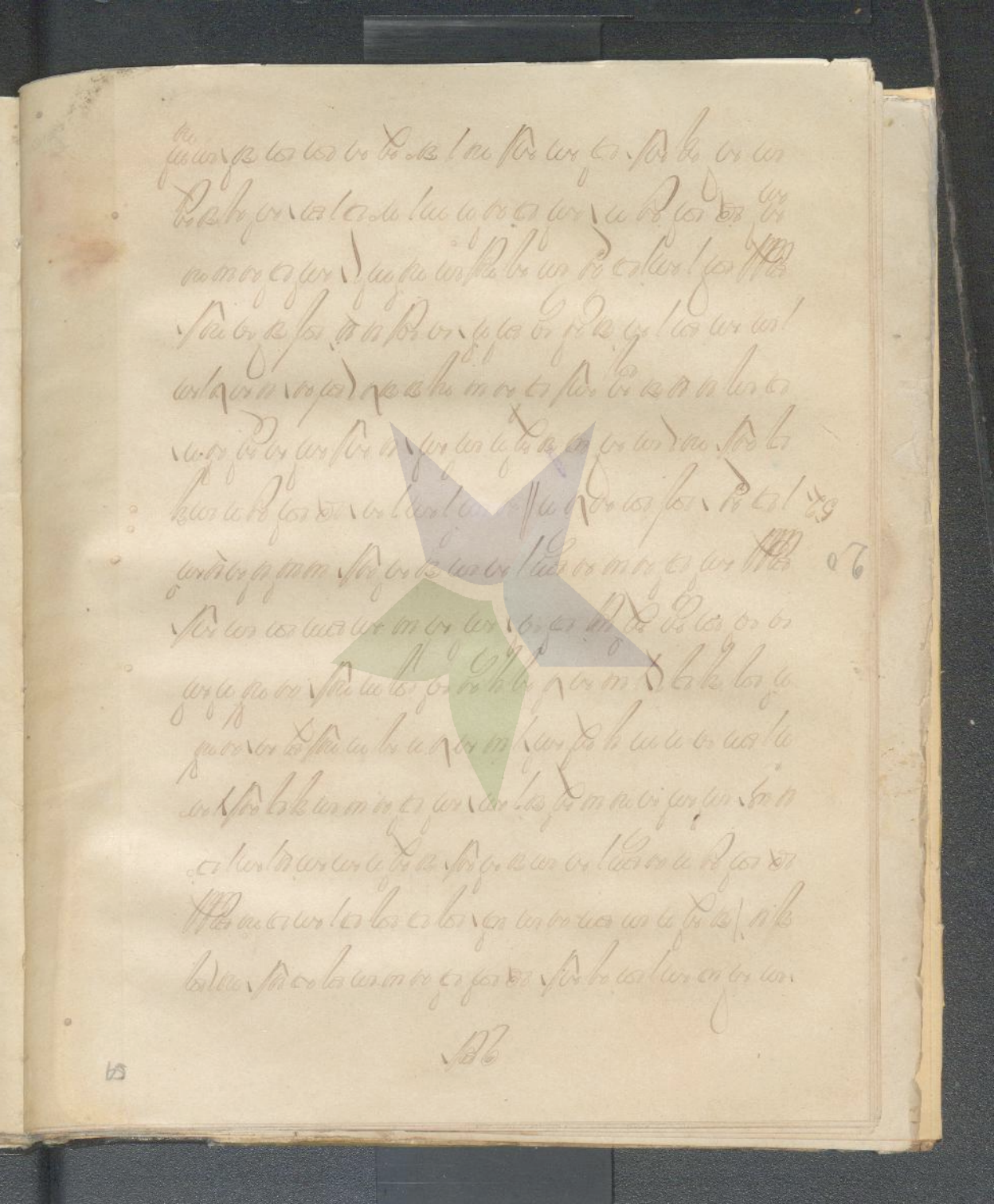

[illegible]

[illegible]
[illegible]
[illegible]
[illegible]
[illegible]
[illegible]
[illegible]
20 [illegible]
52 [illegible]
[illegible]
[illegible]
[illegible]
[illegible]
[illegible]
[illegible]

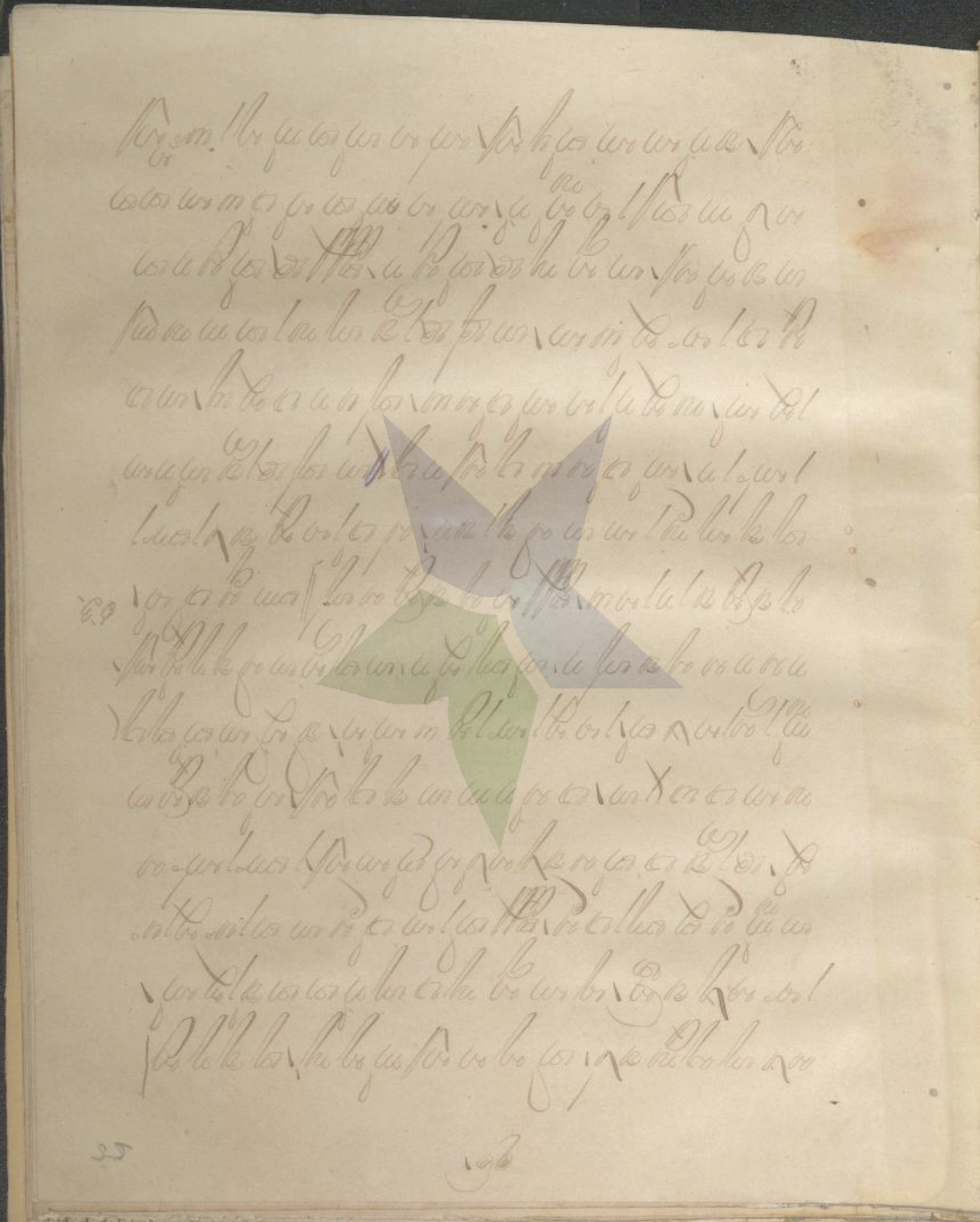

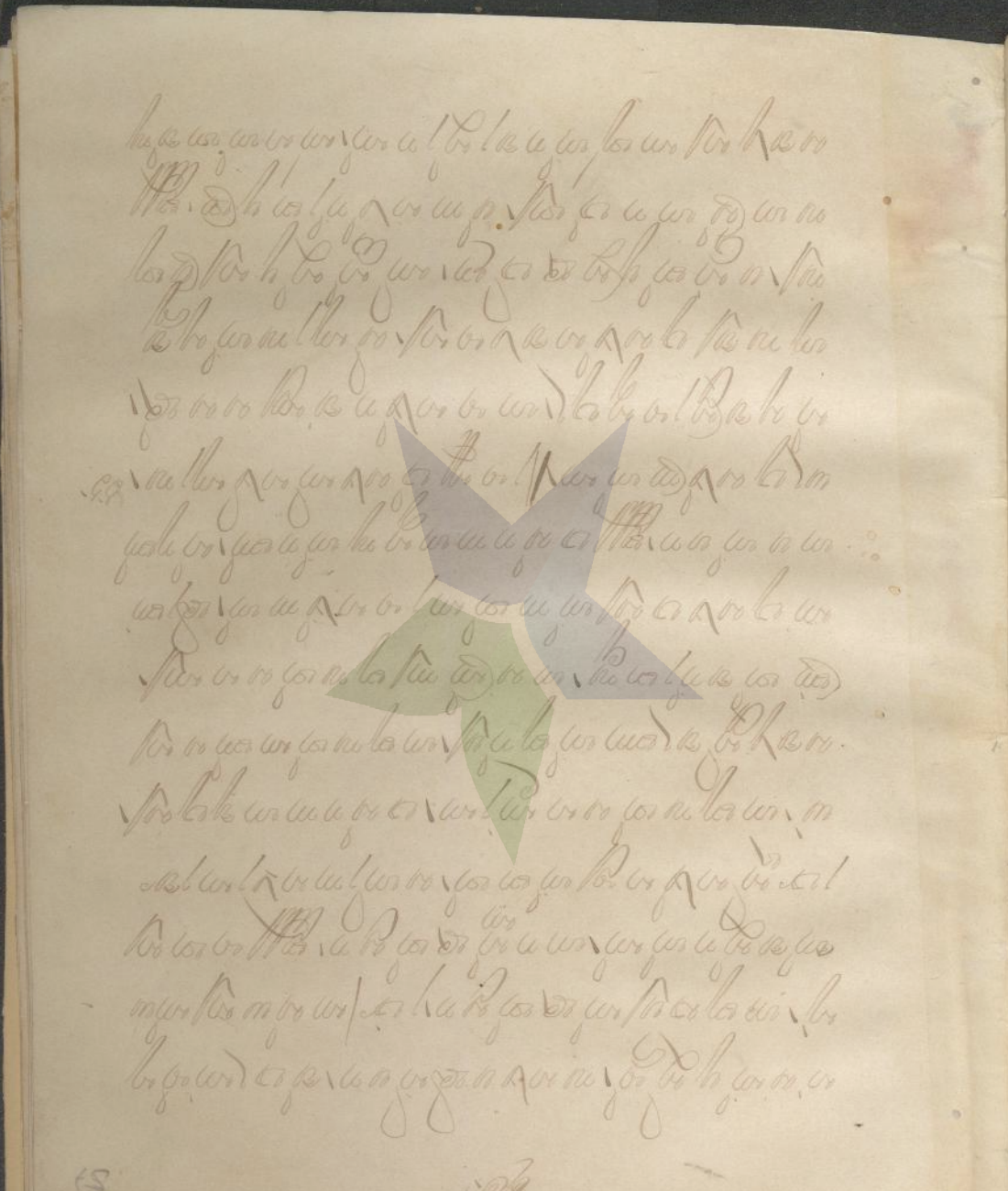

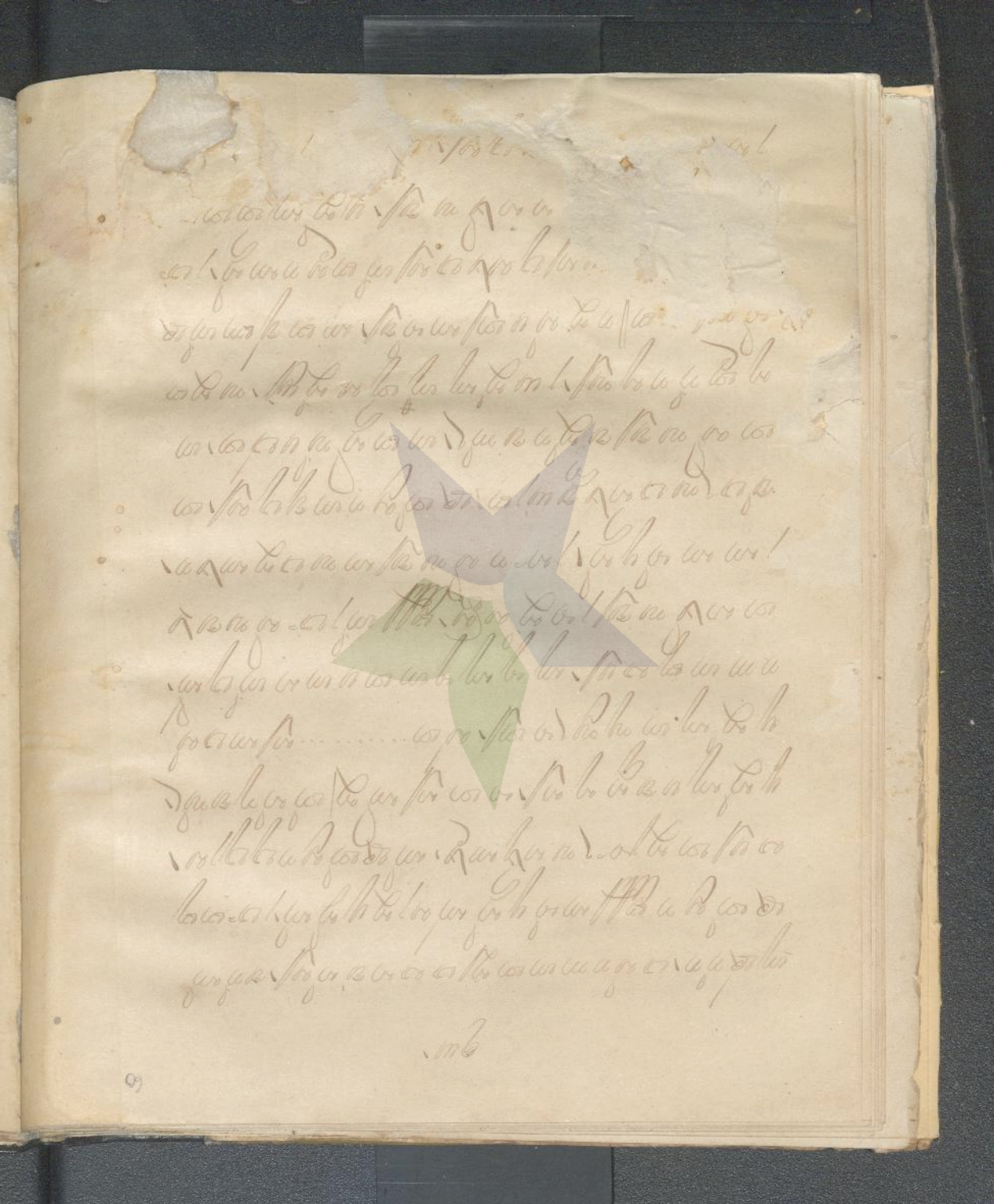

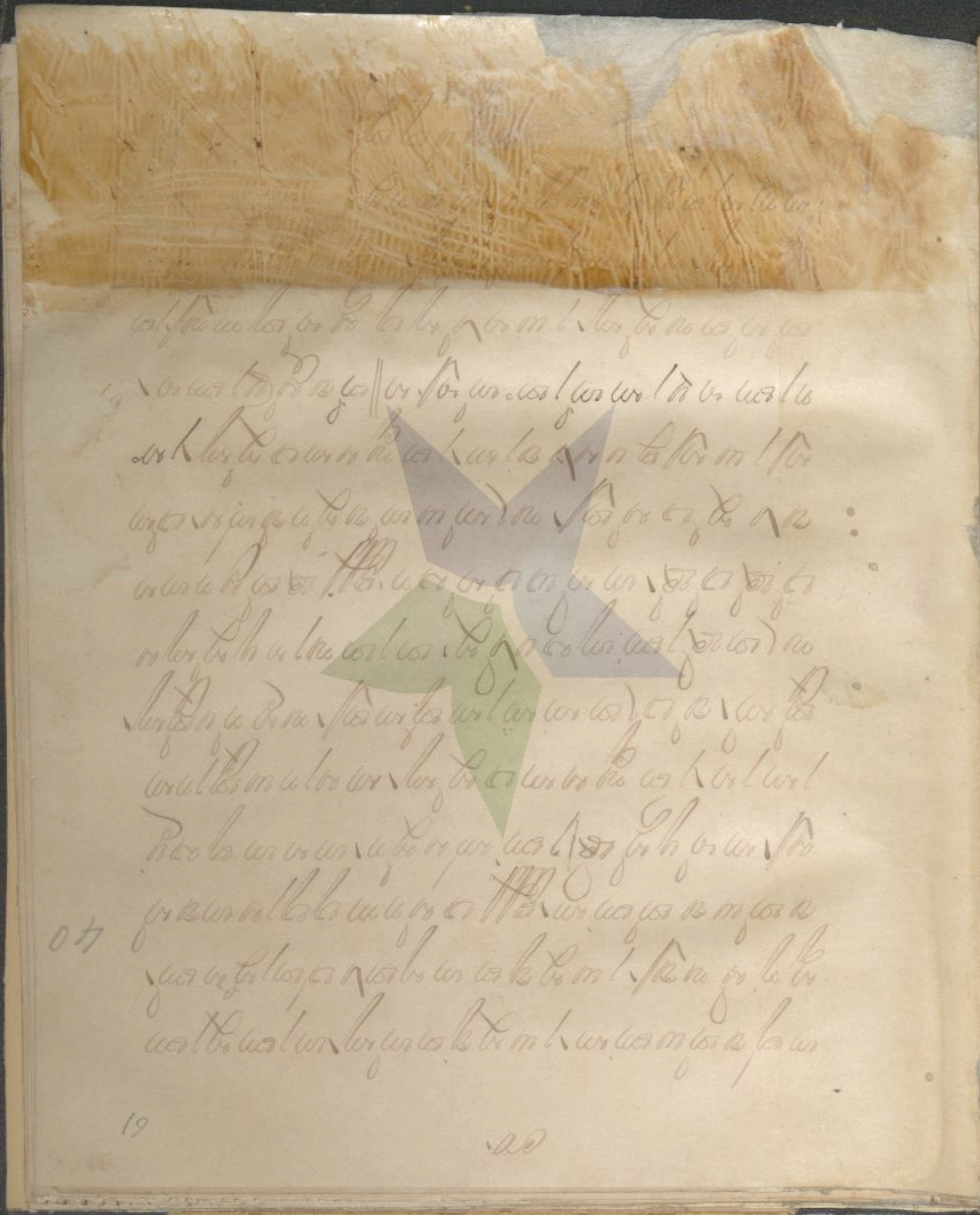

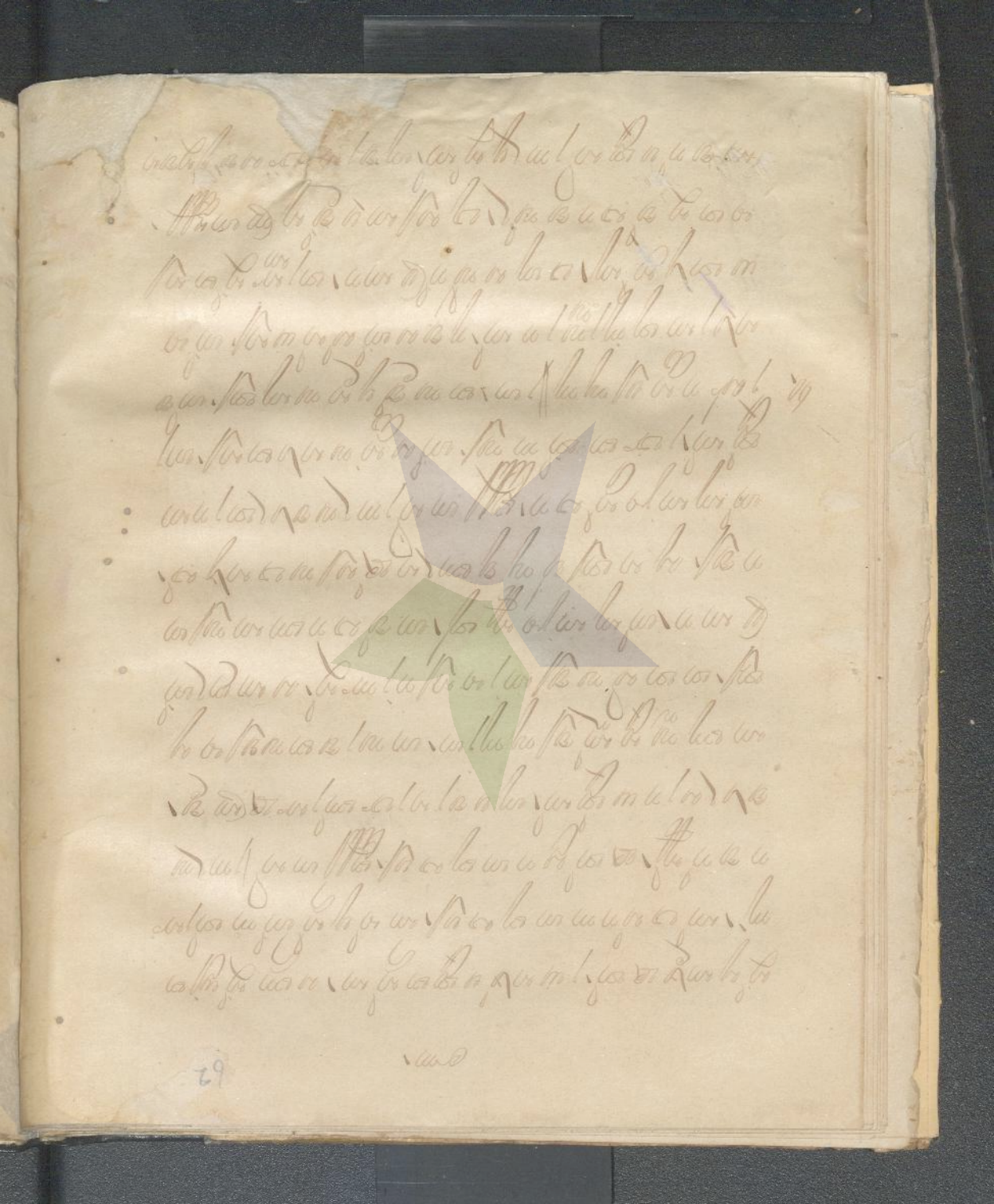

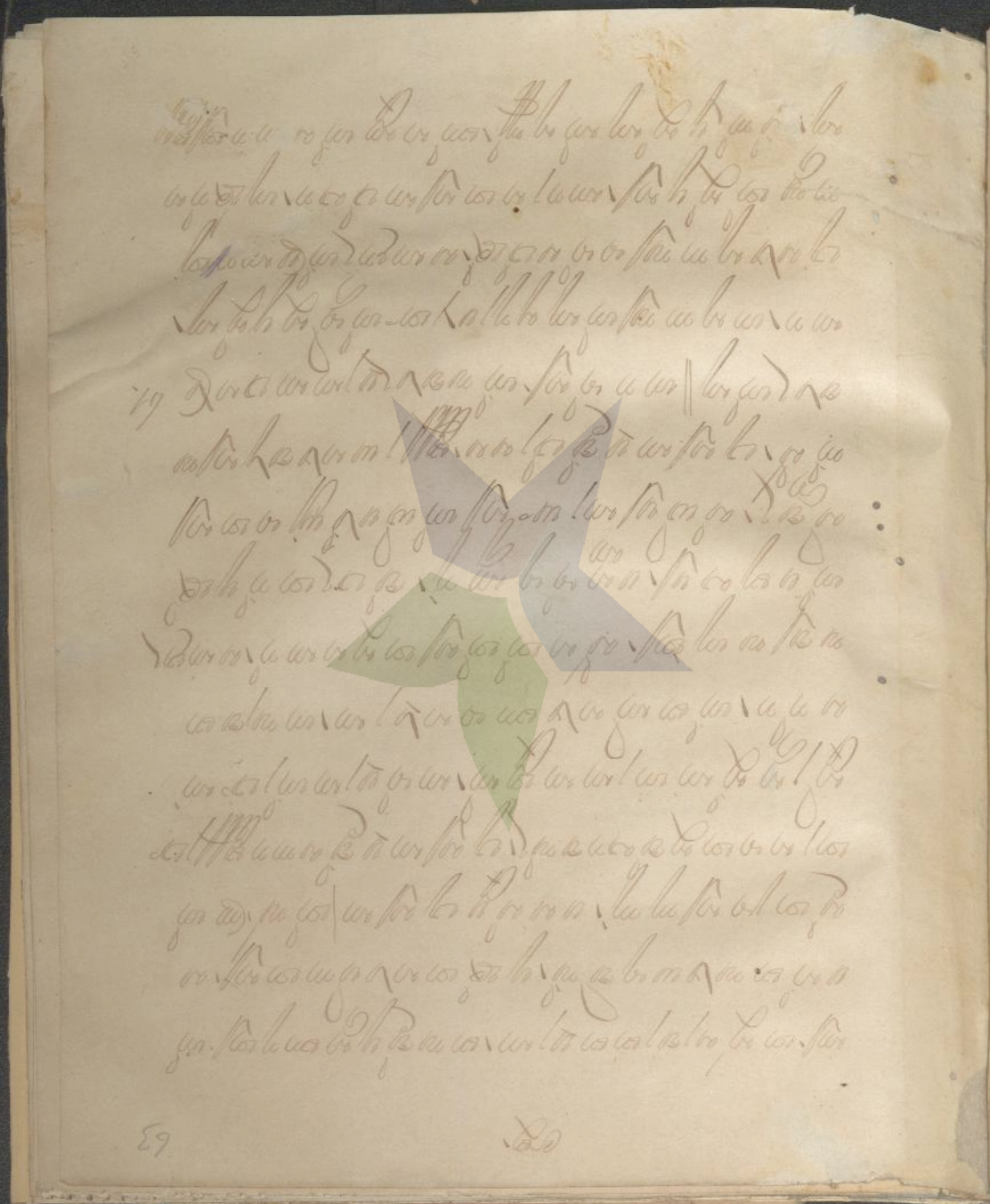

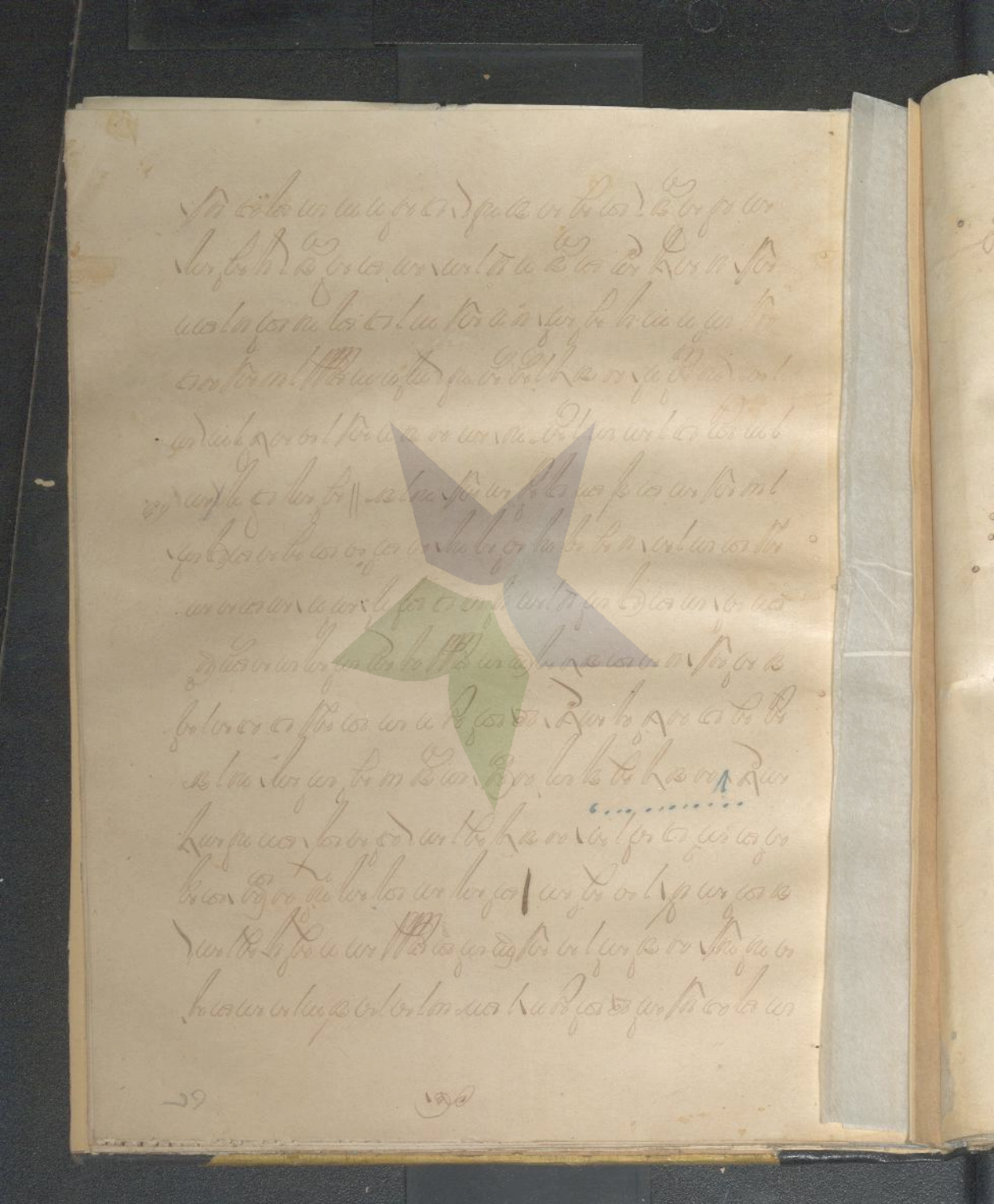

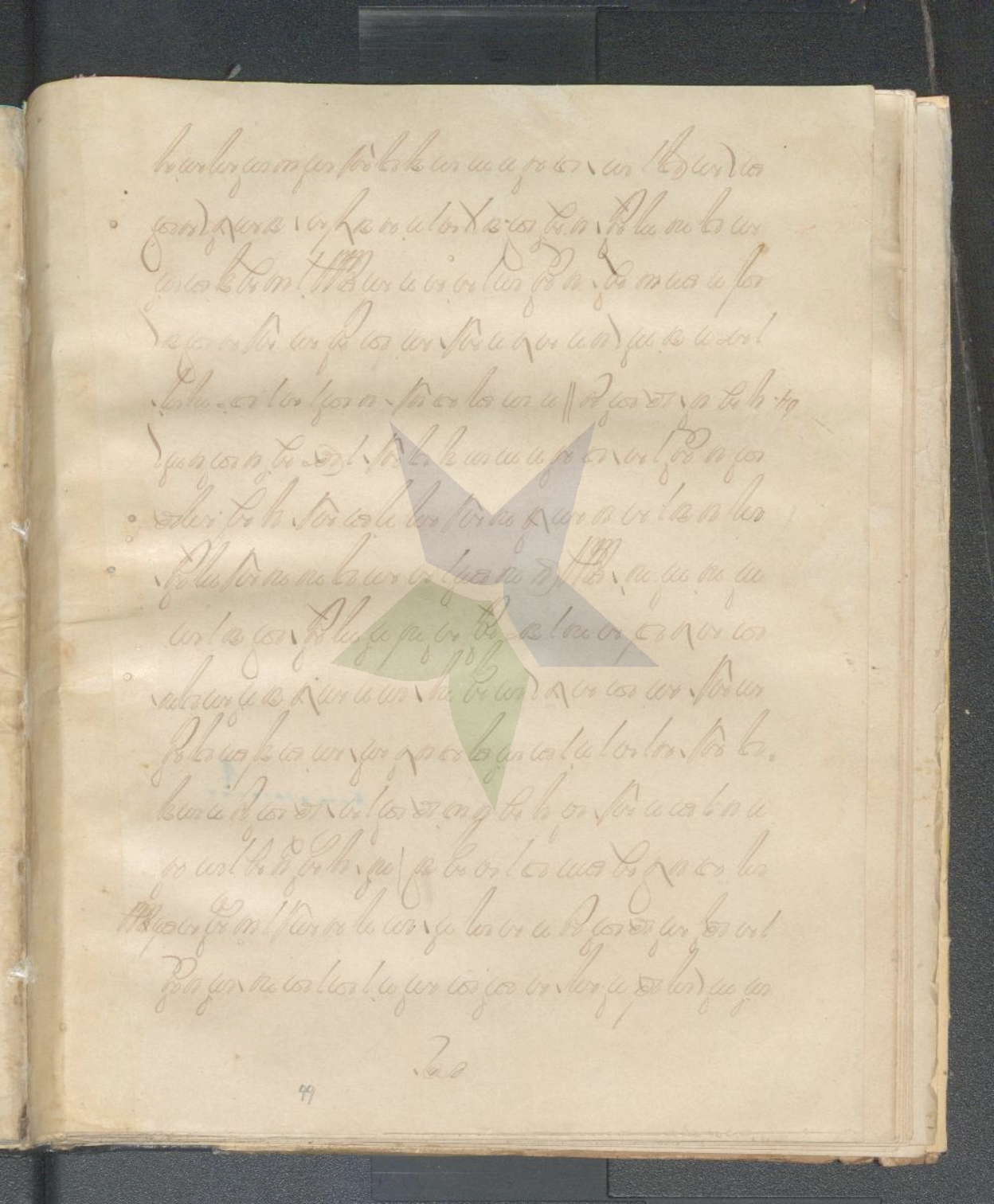

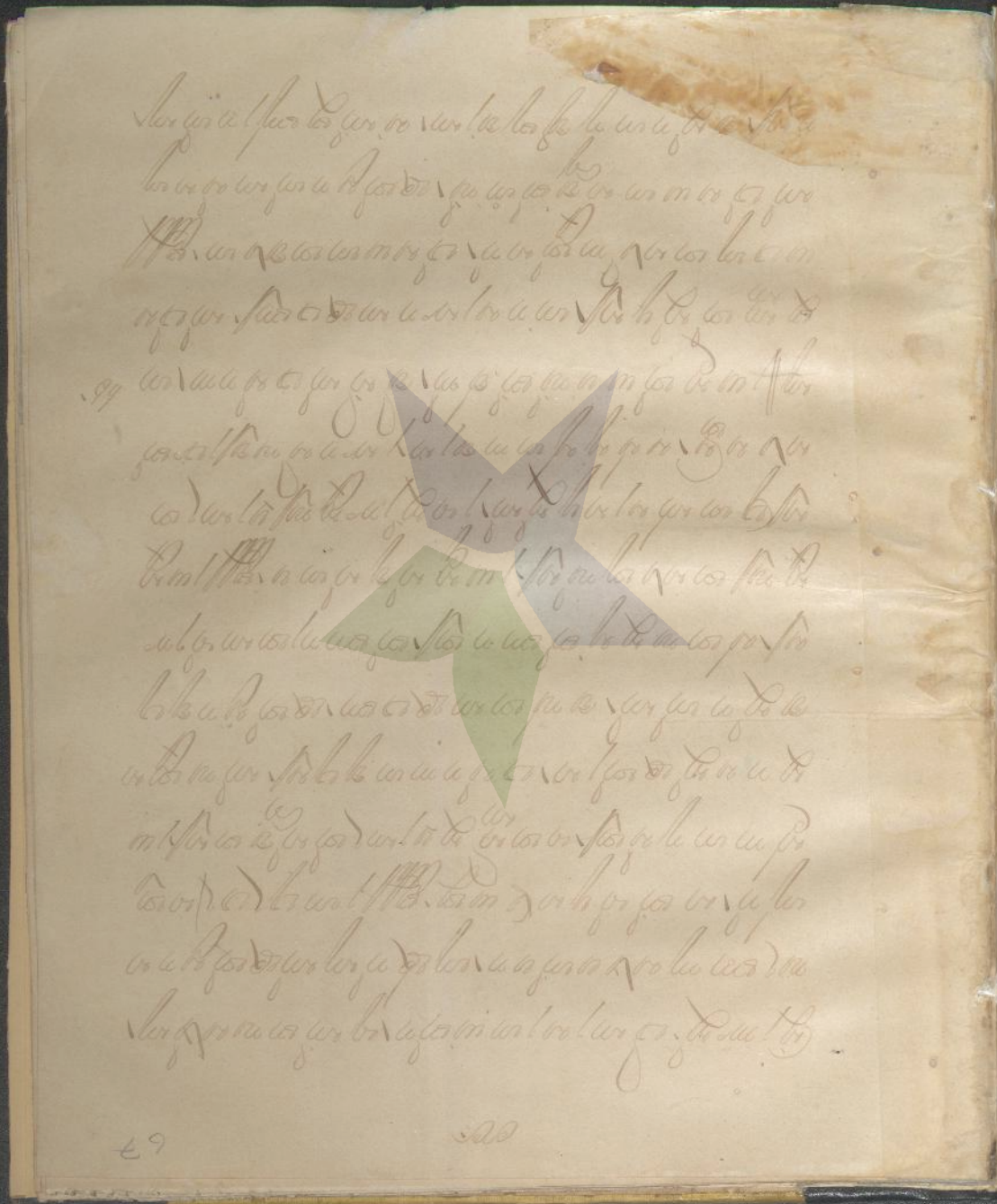

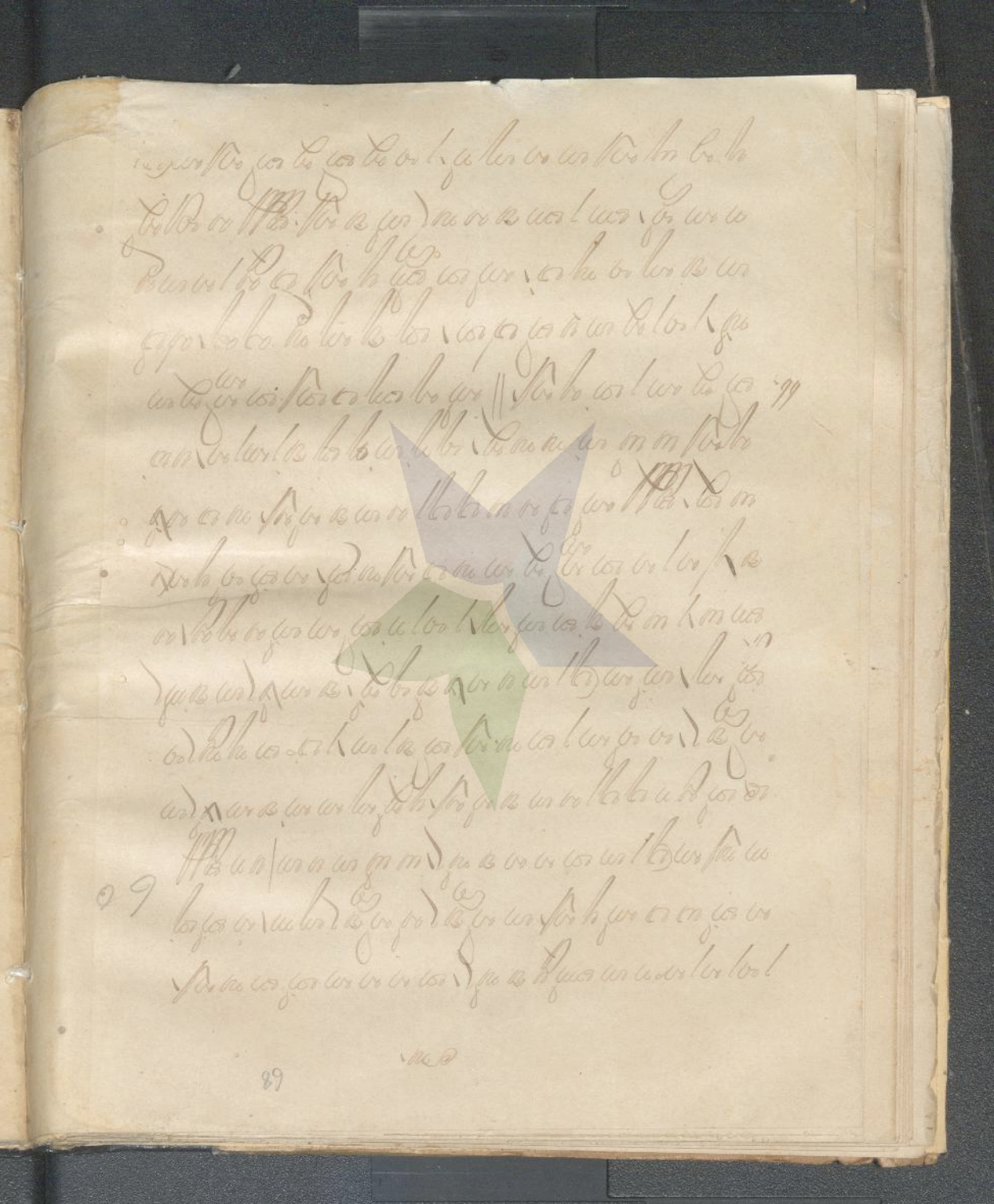

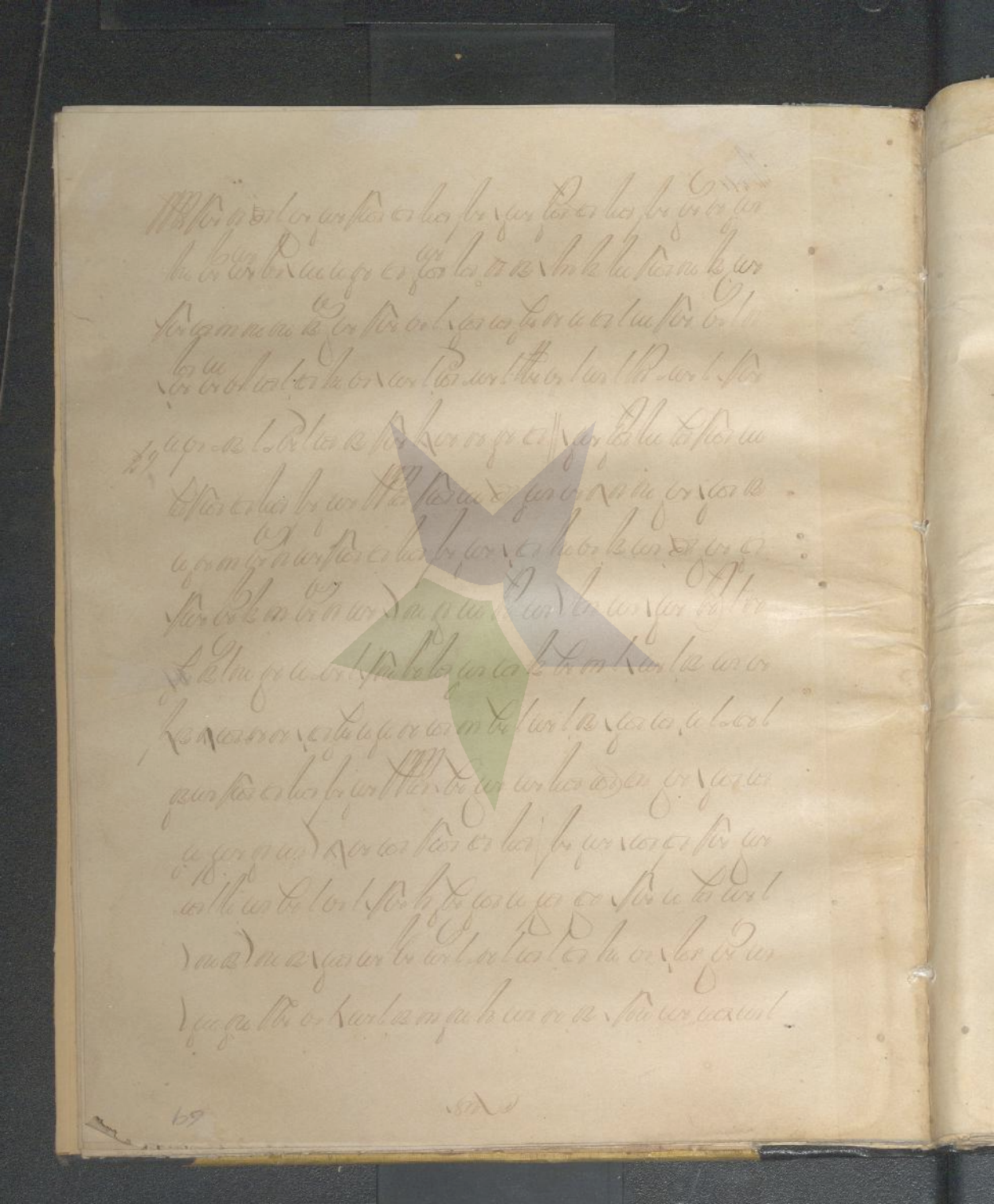

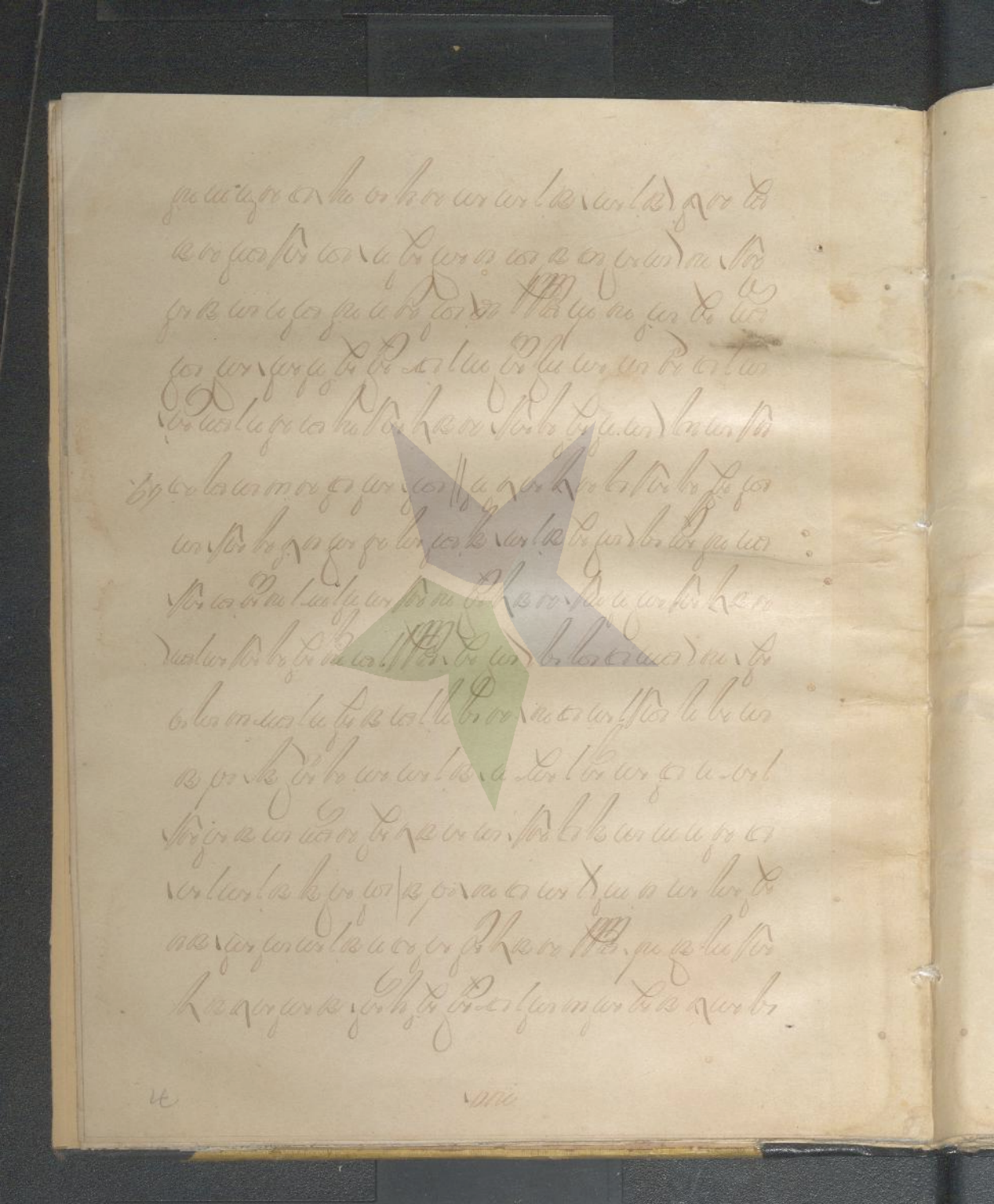

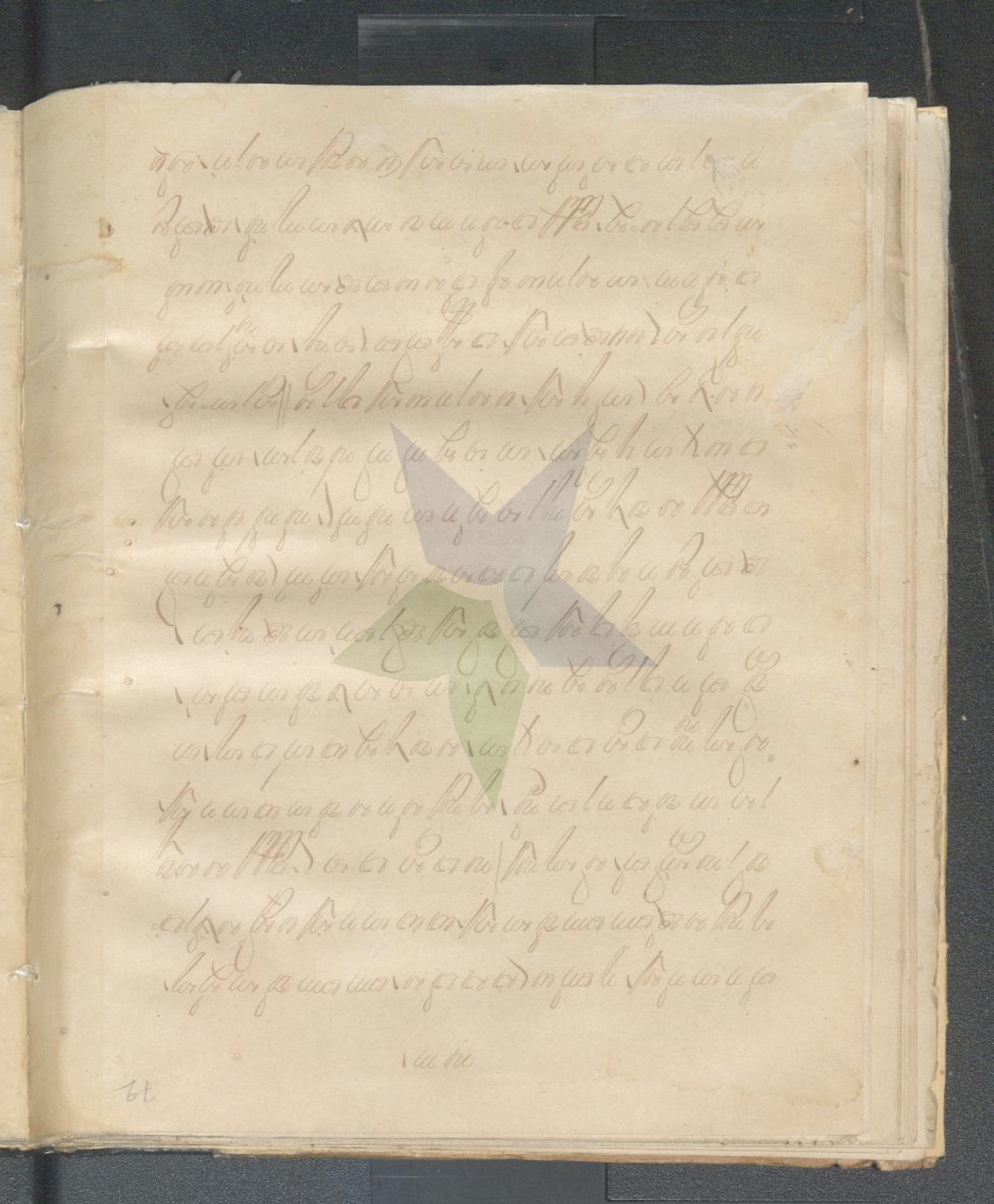

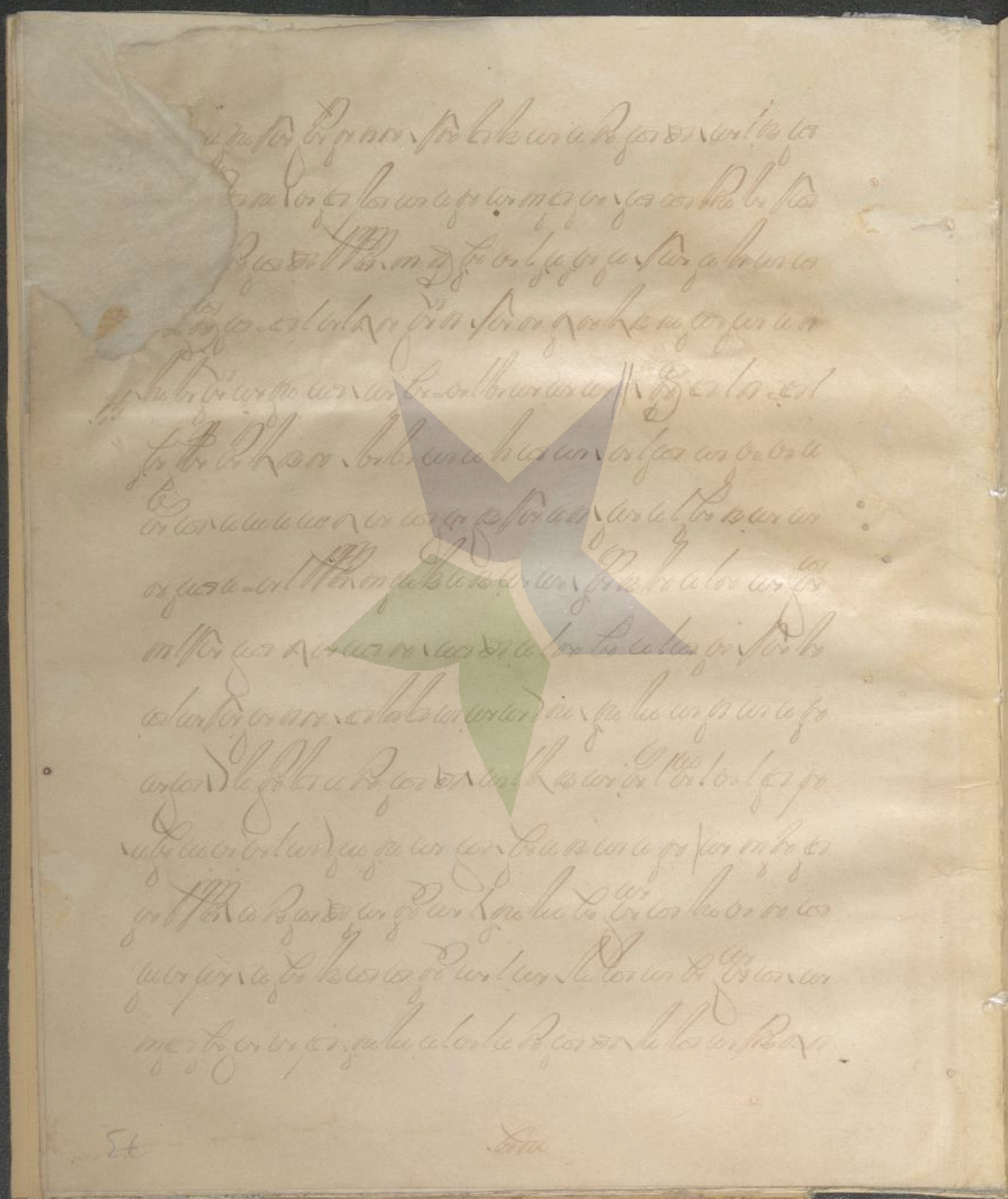

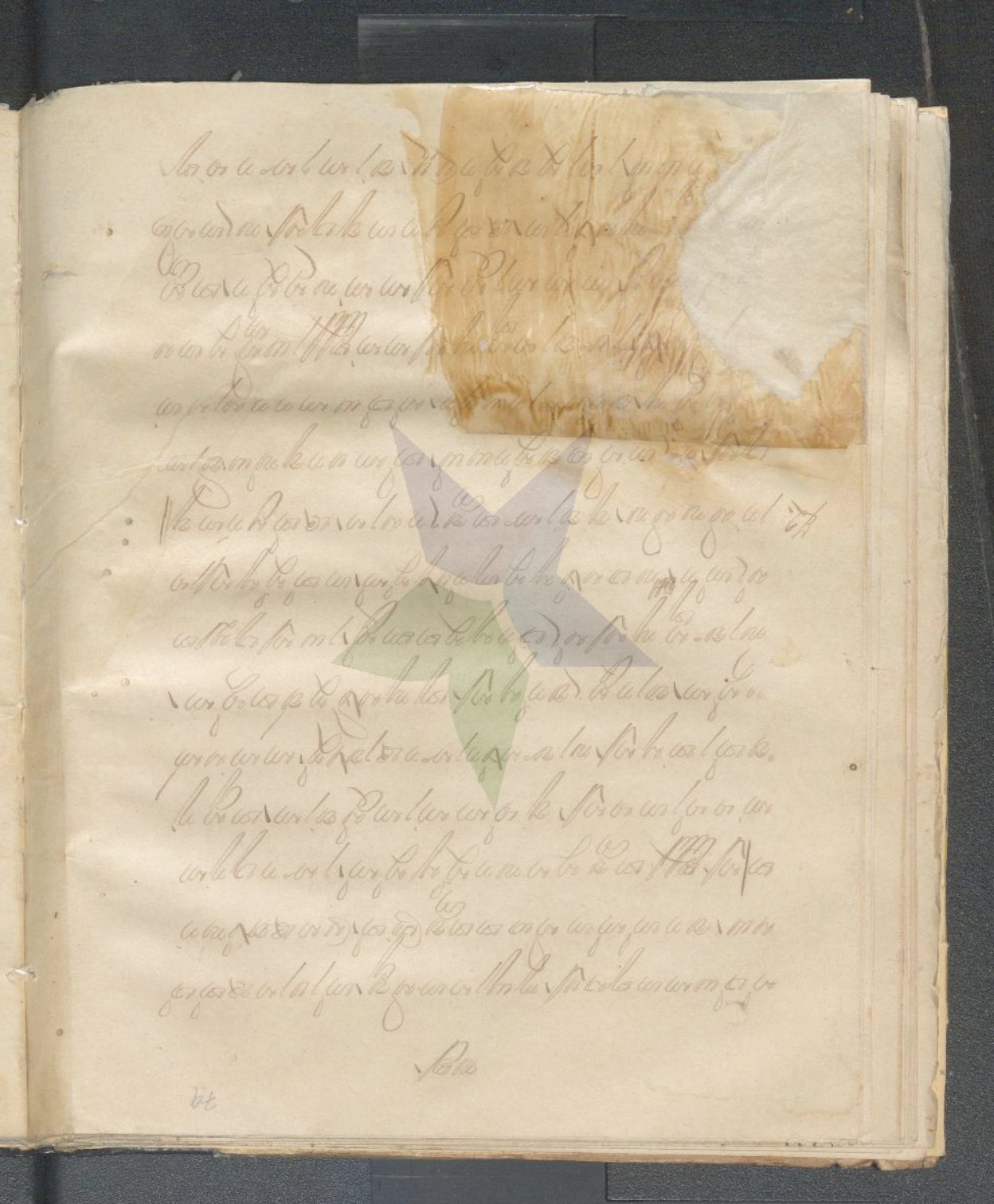

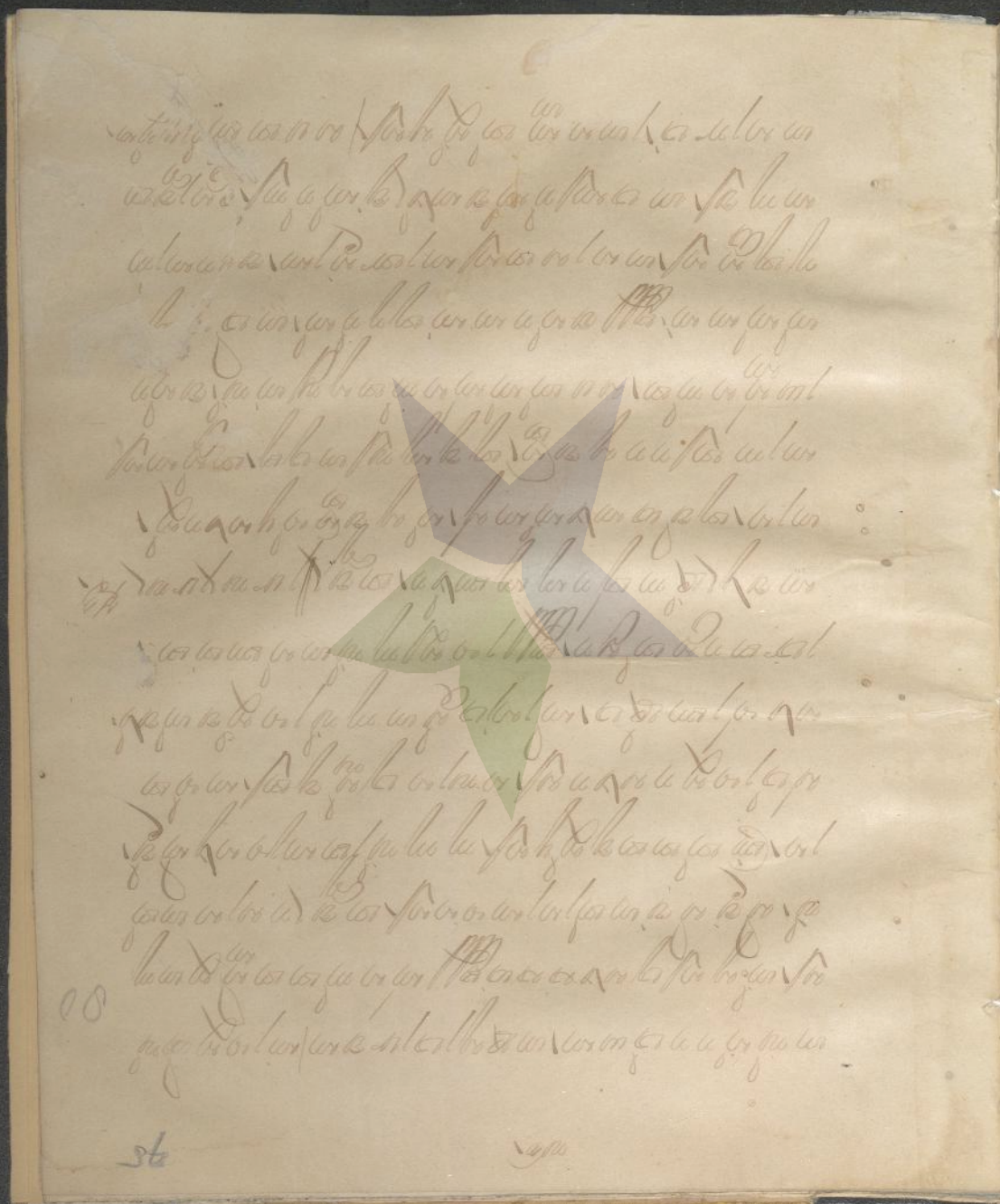

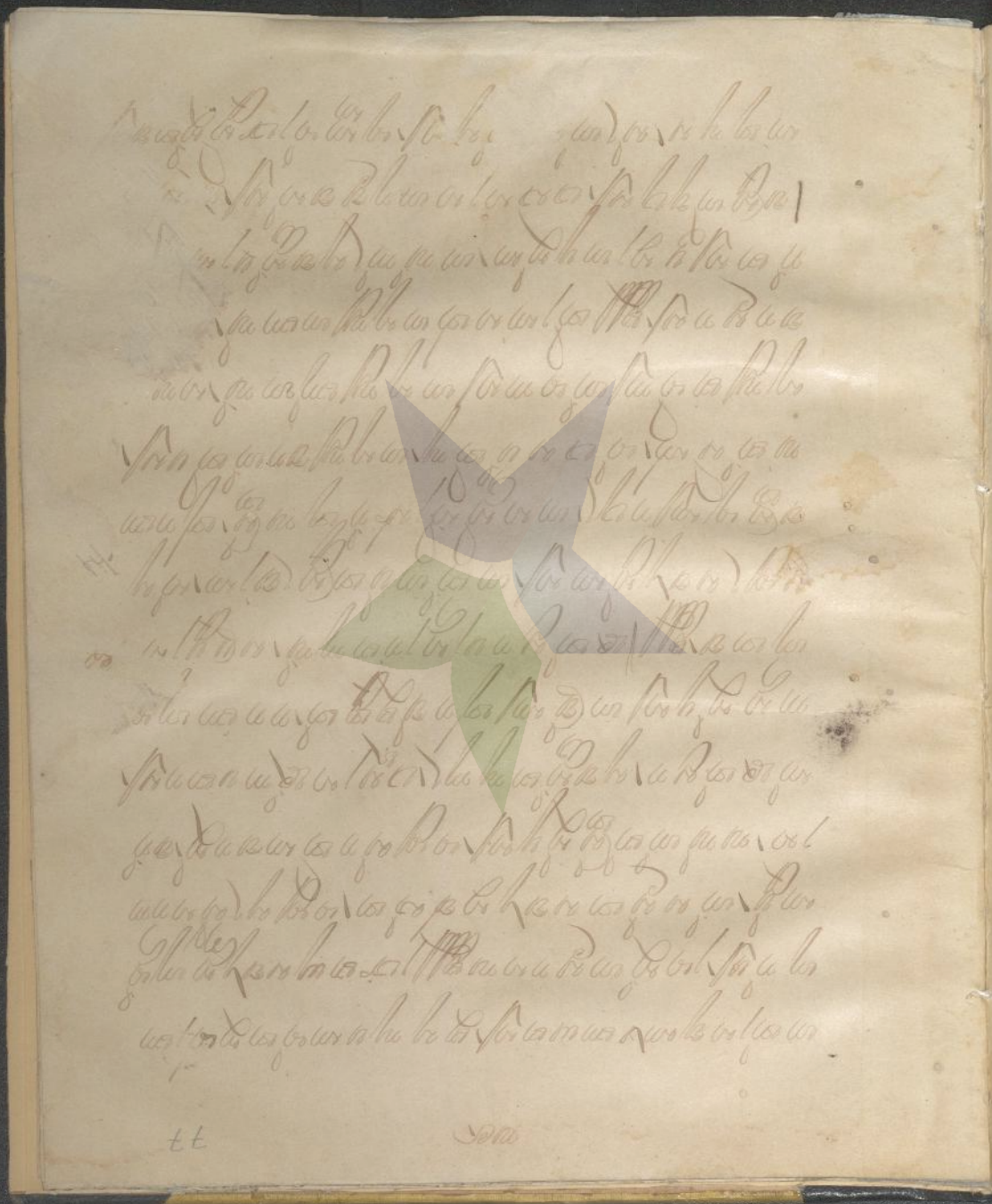

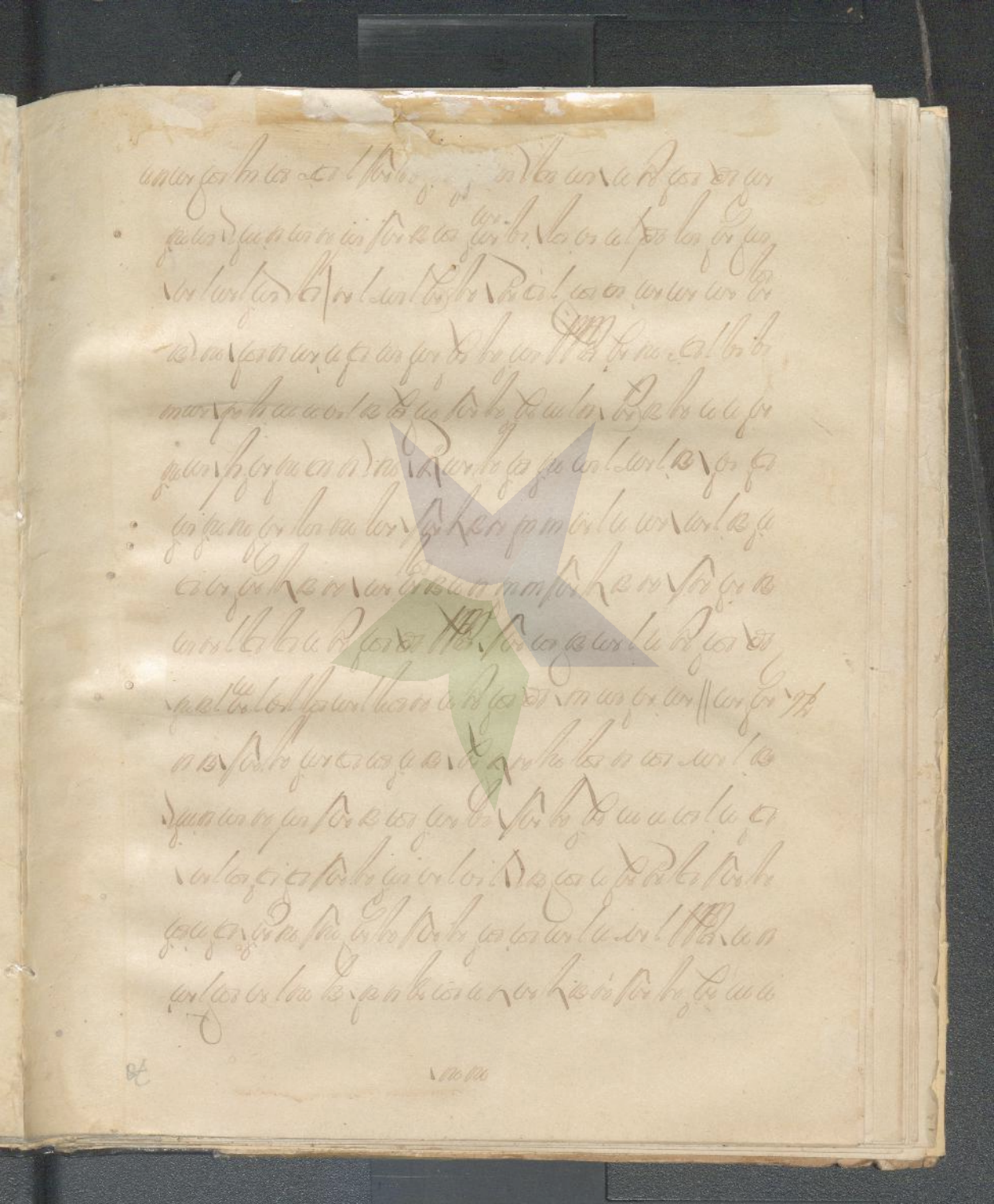

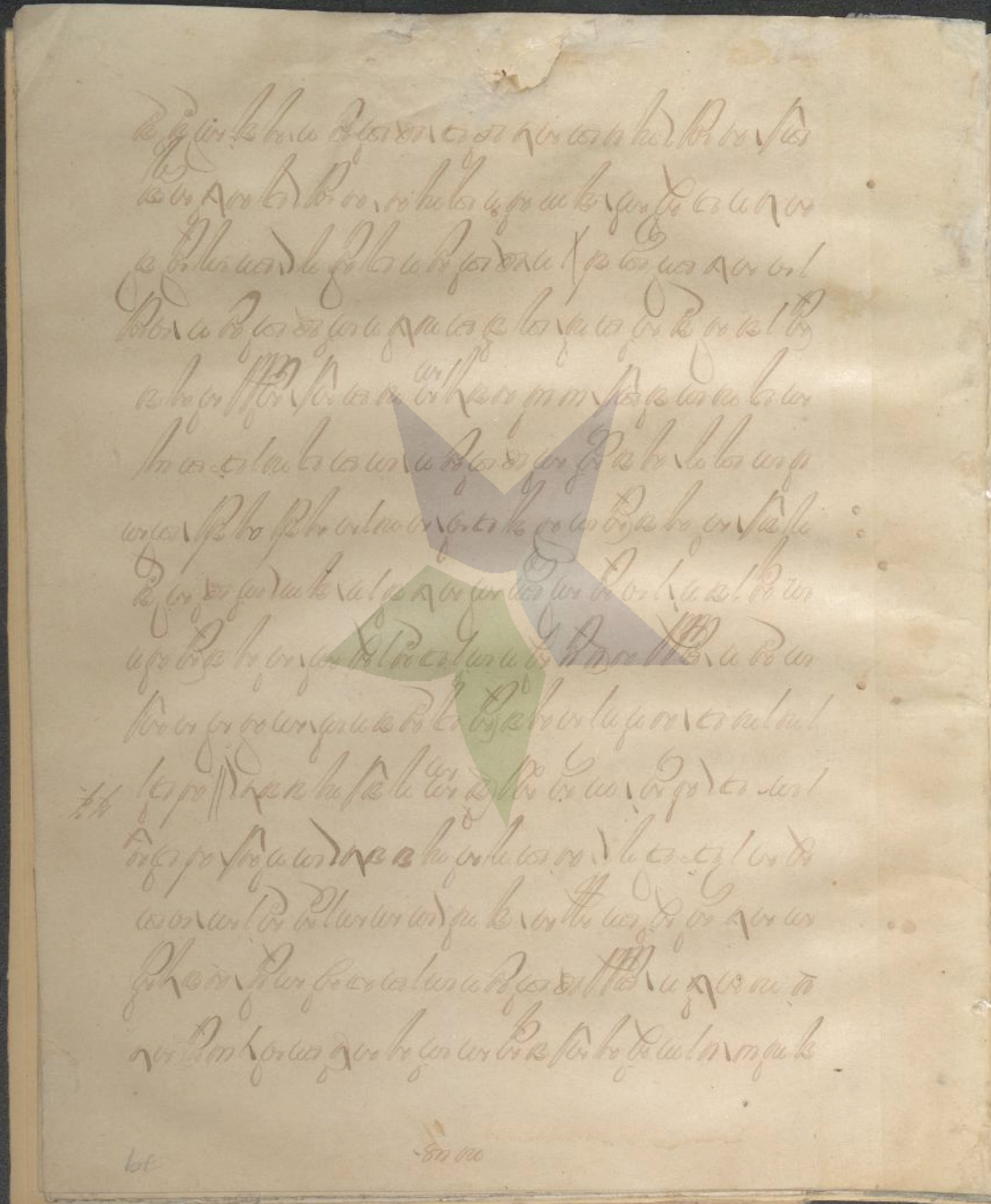

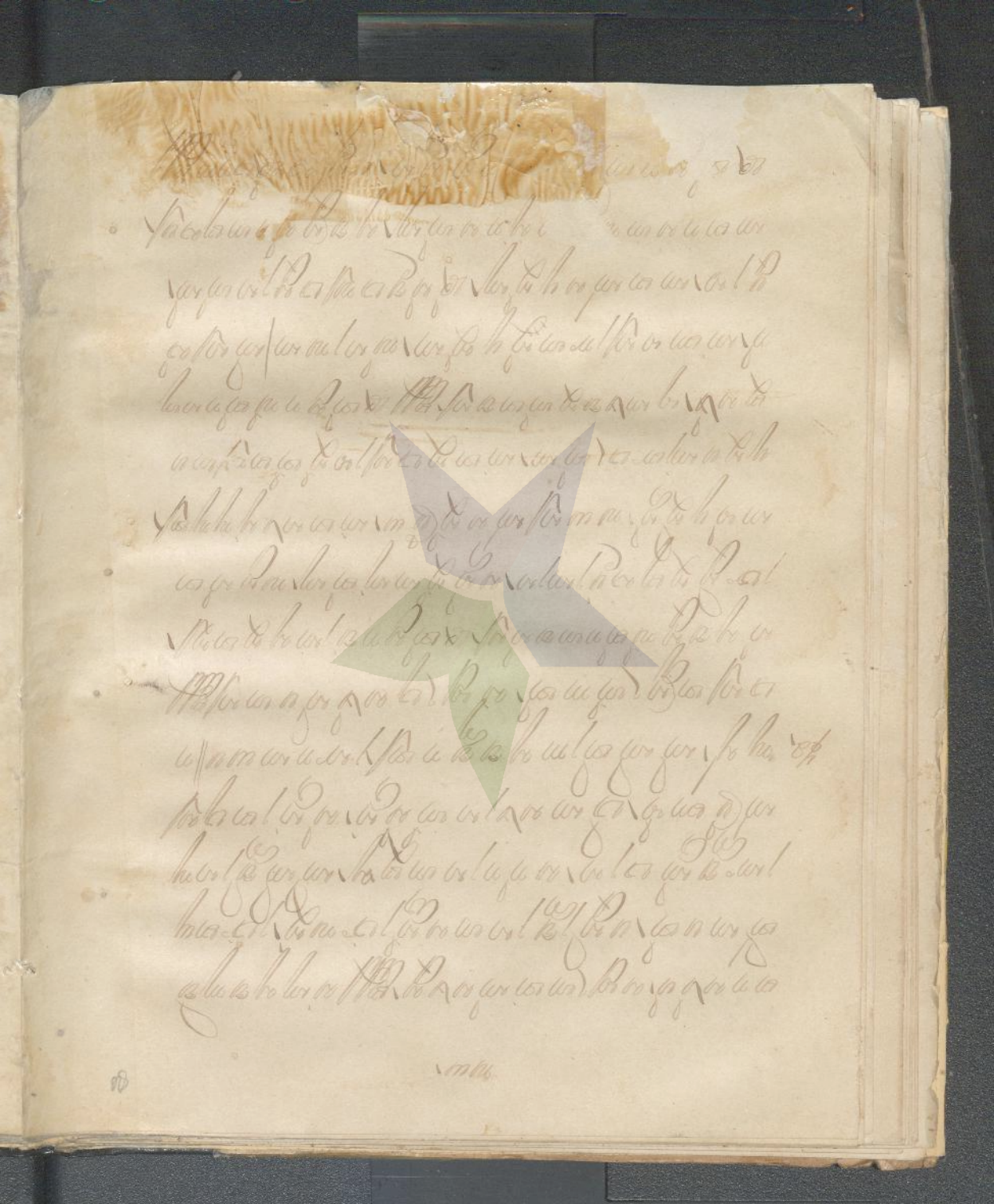

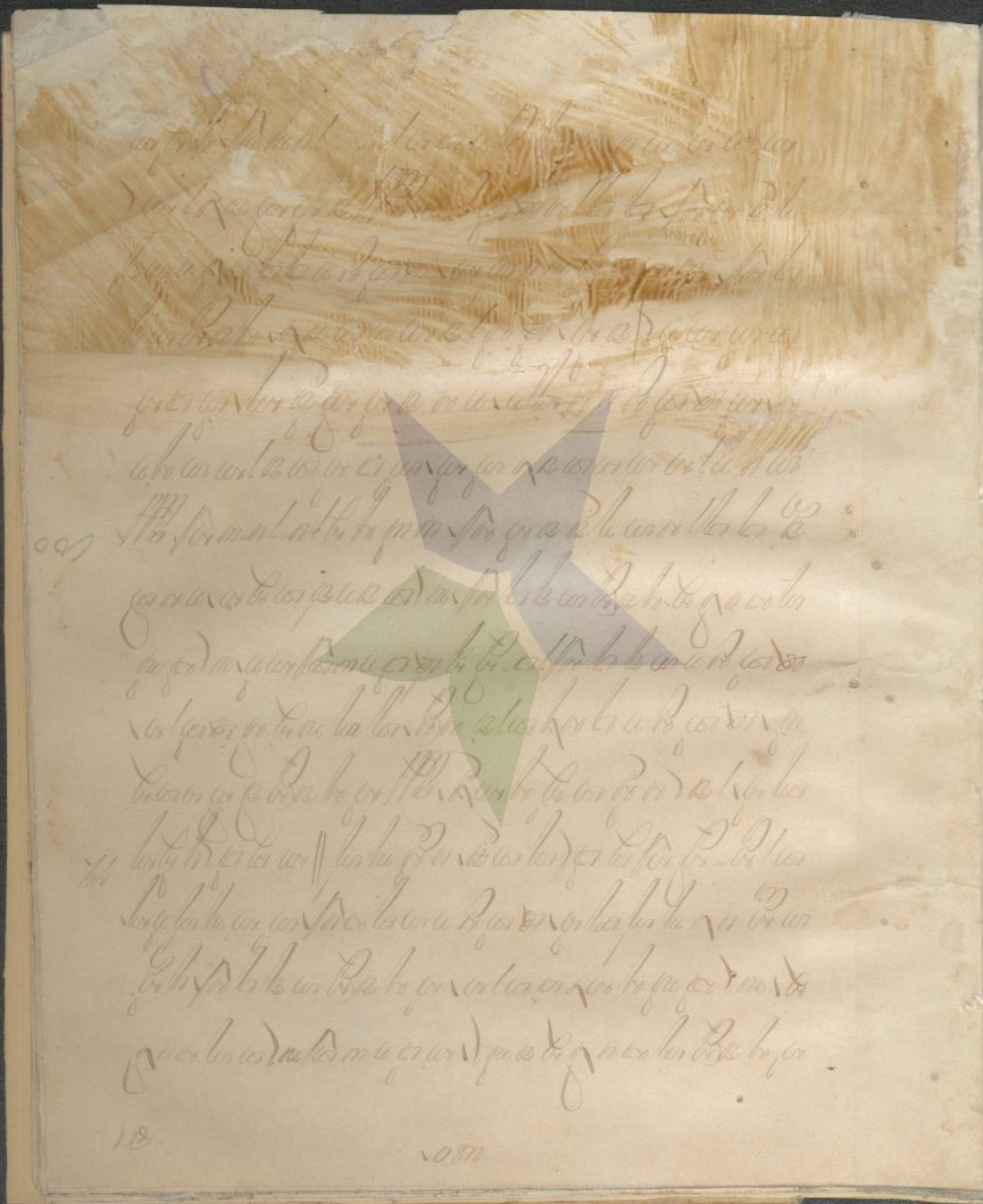

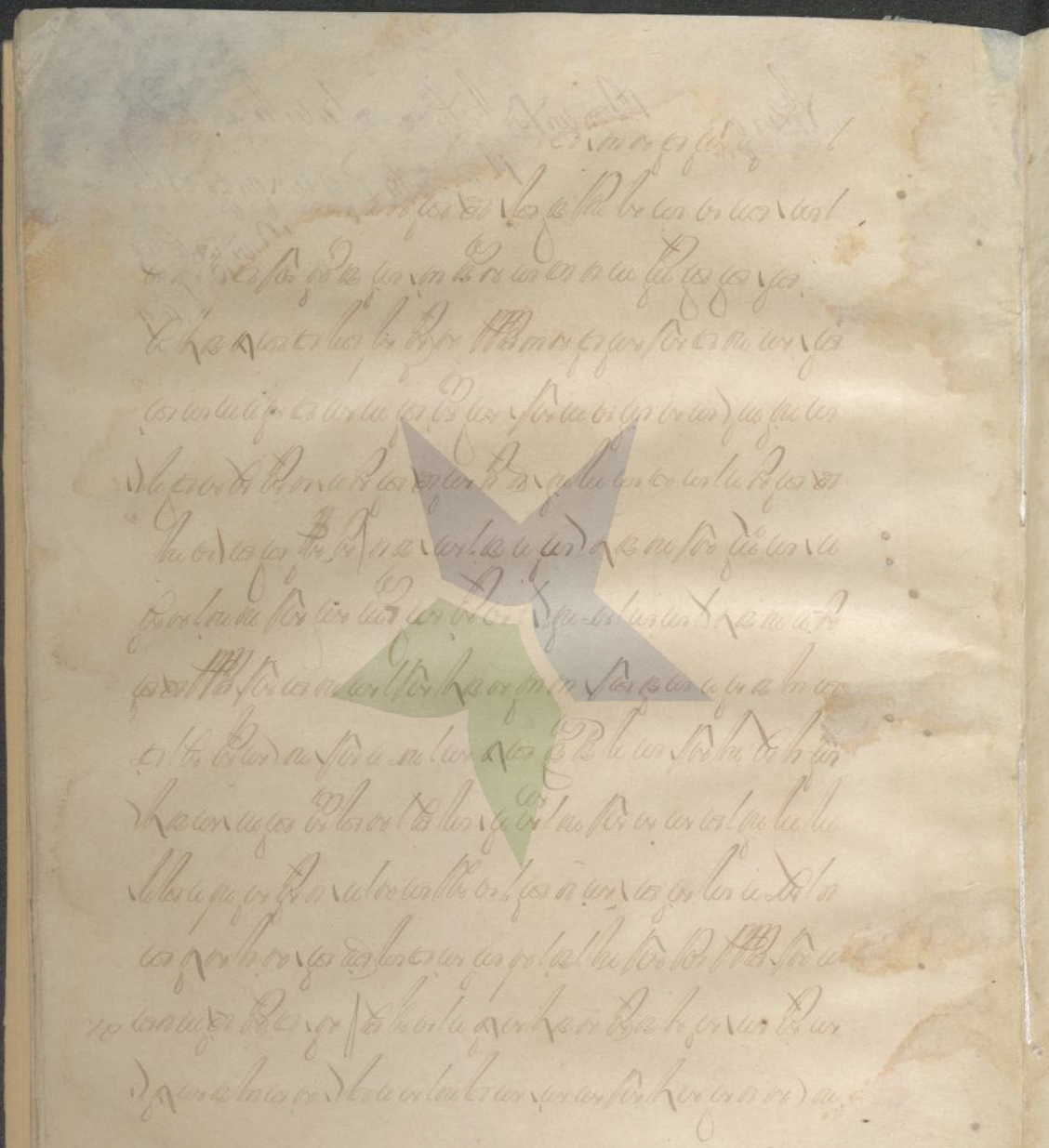

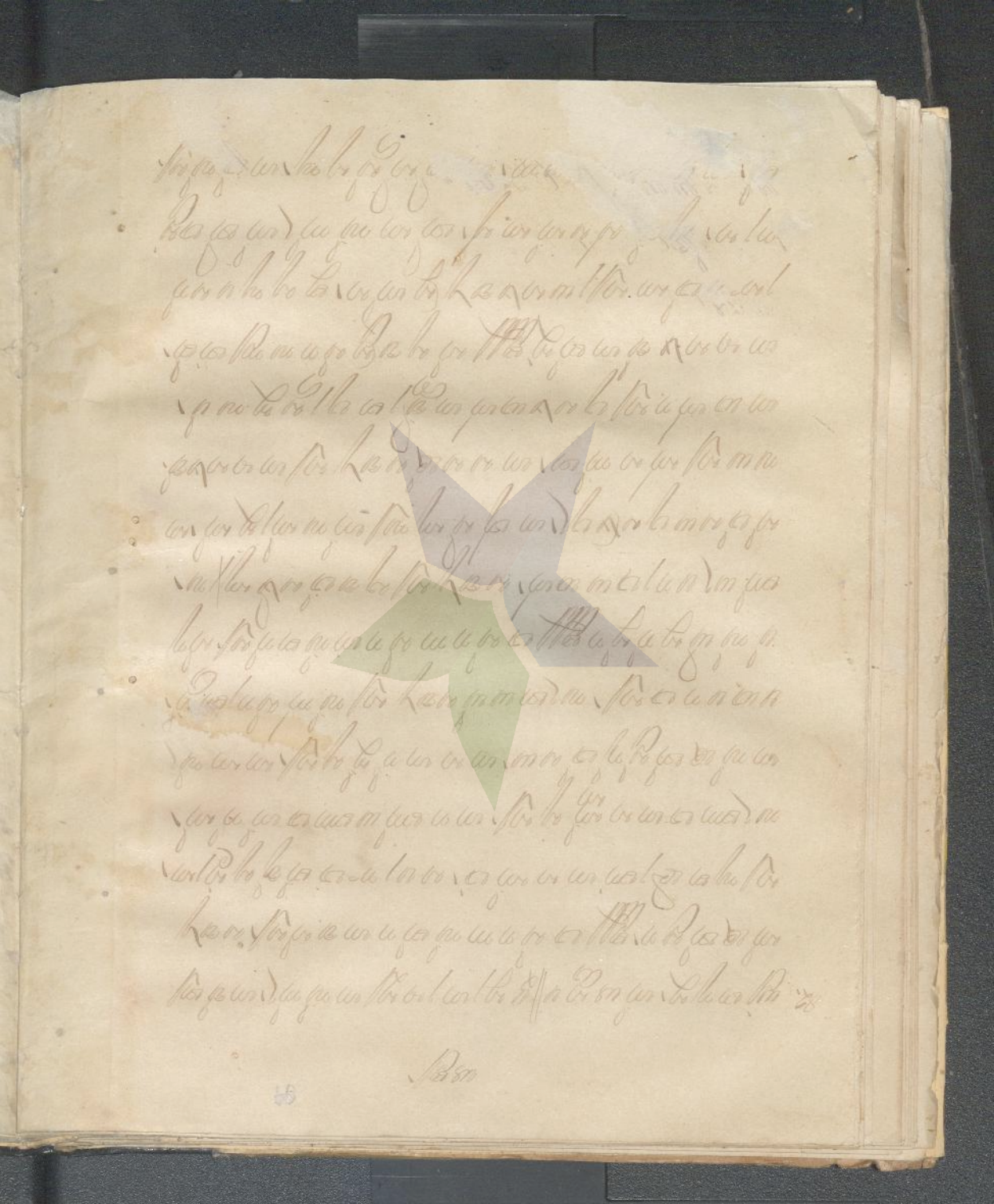

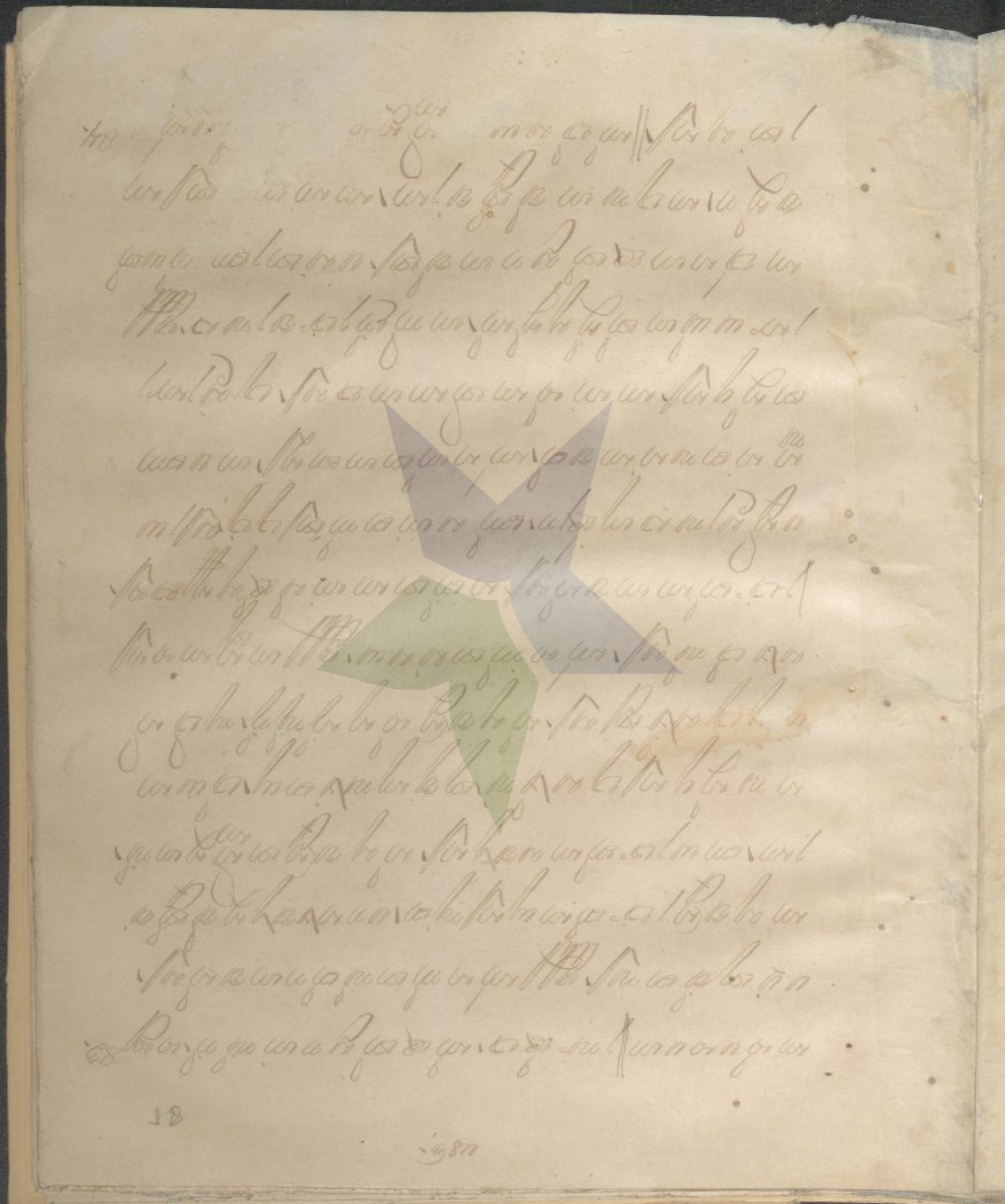

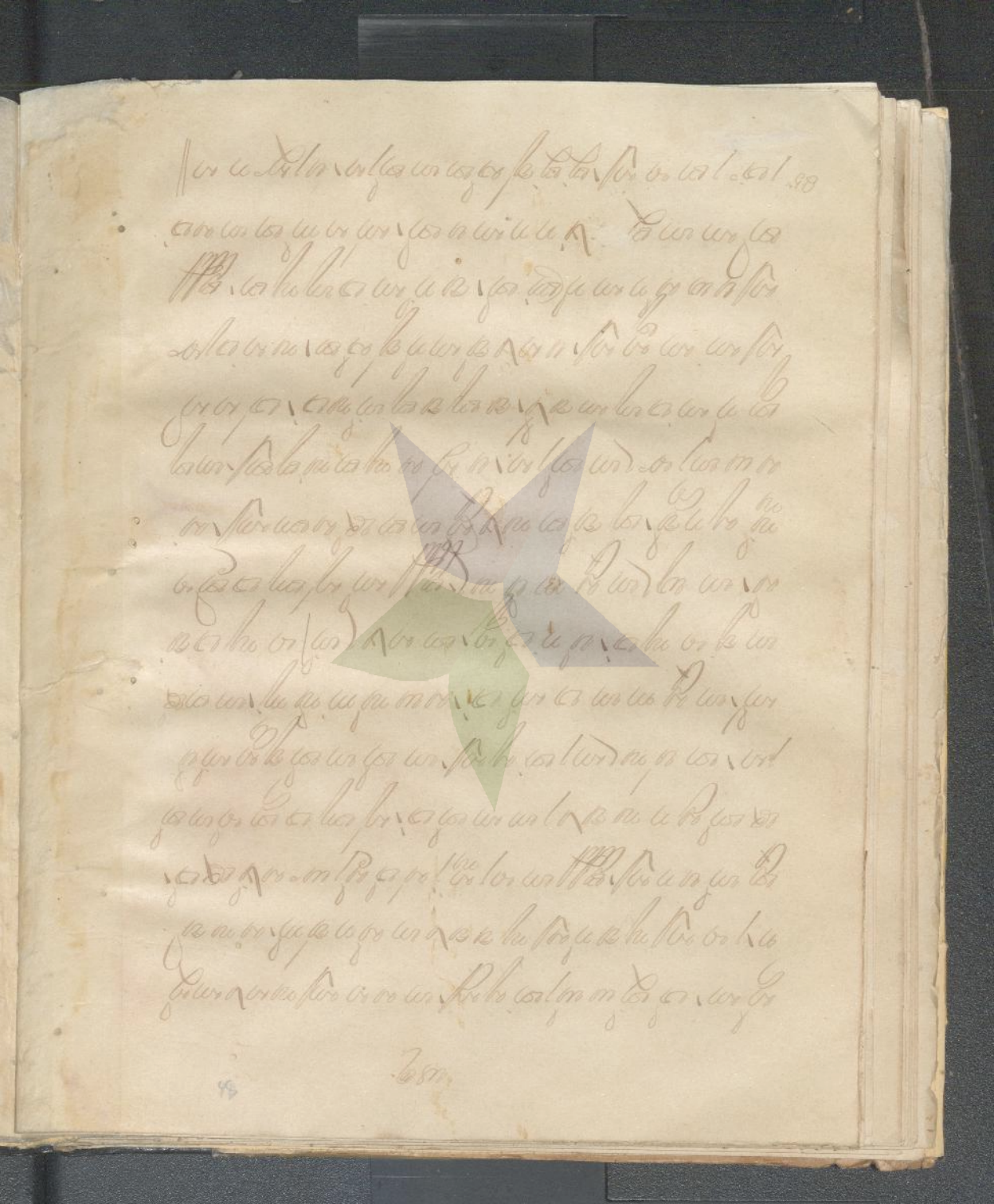

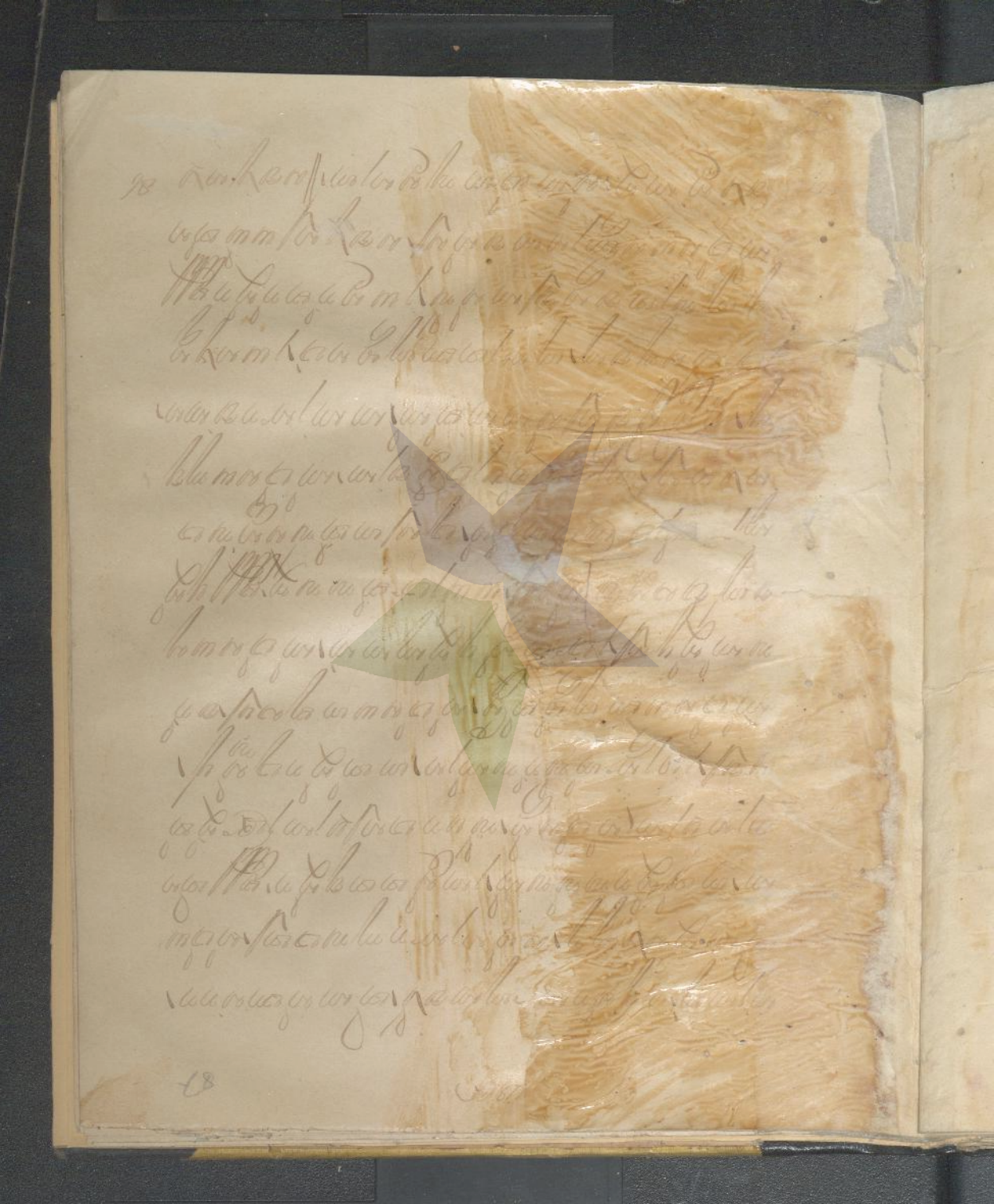

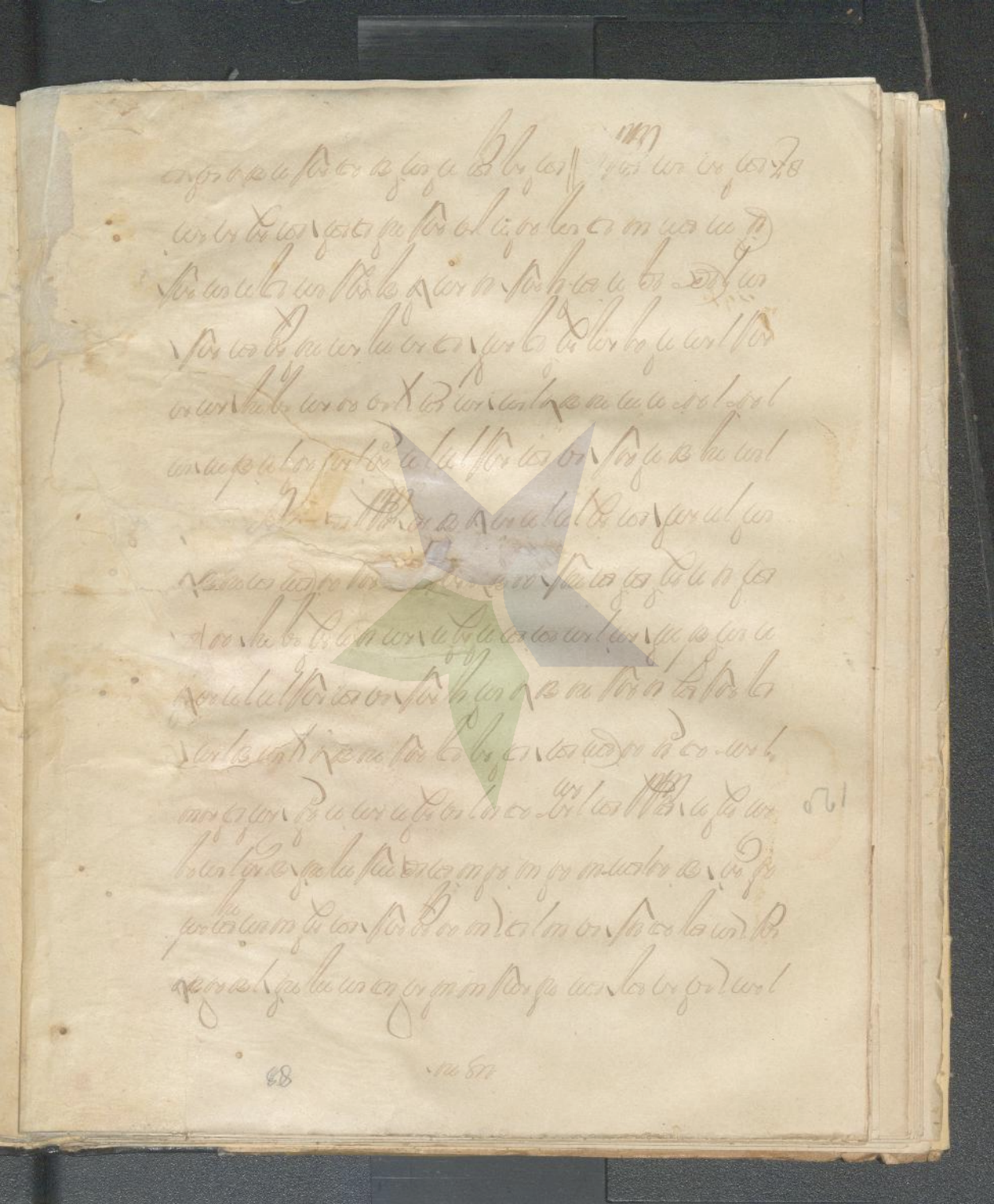

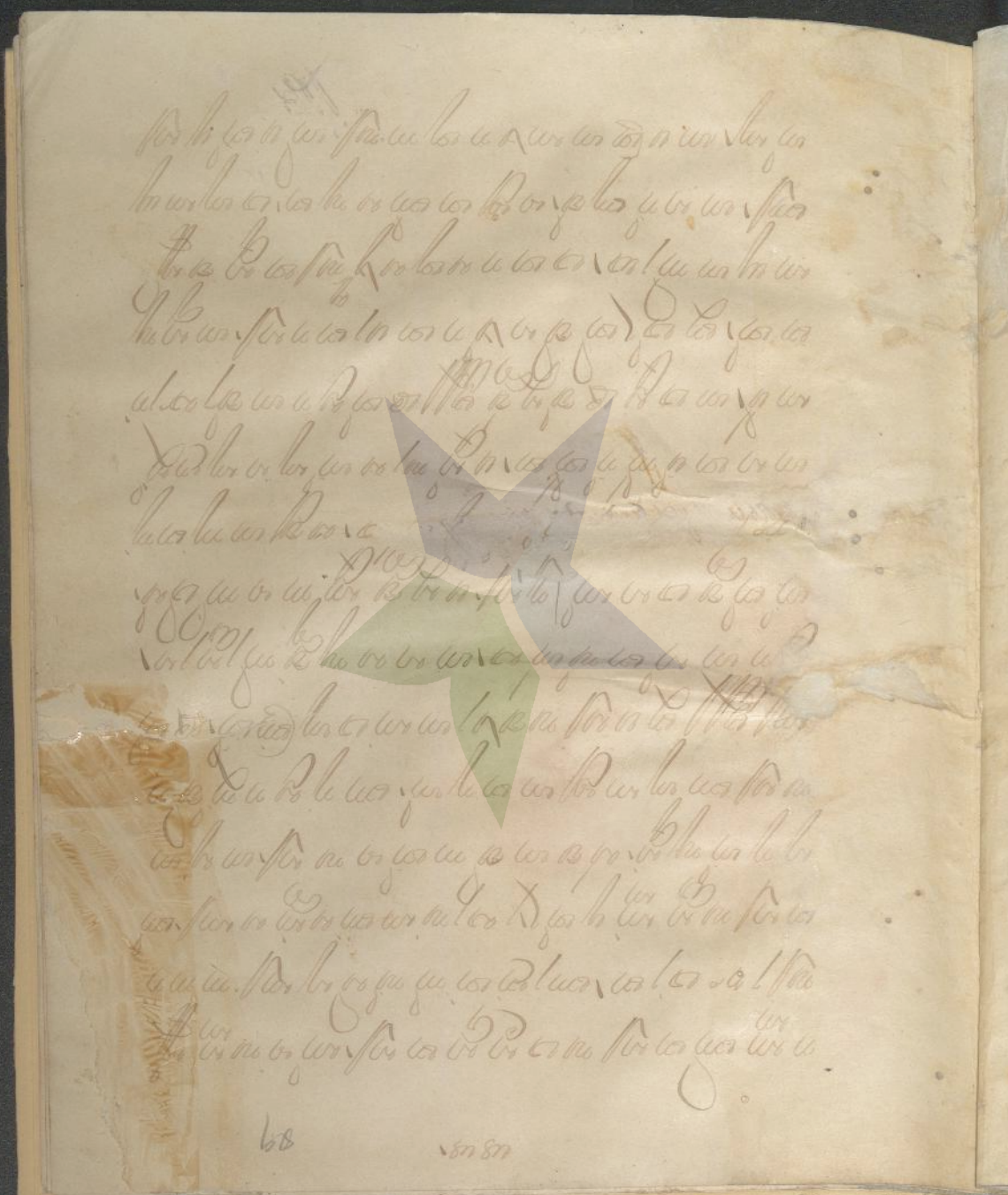

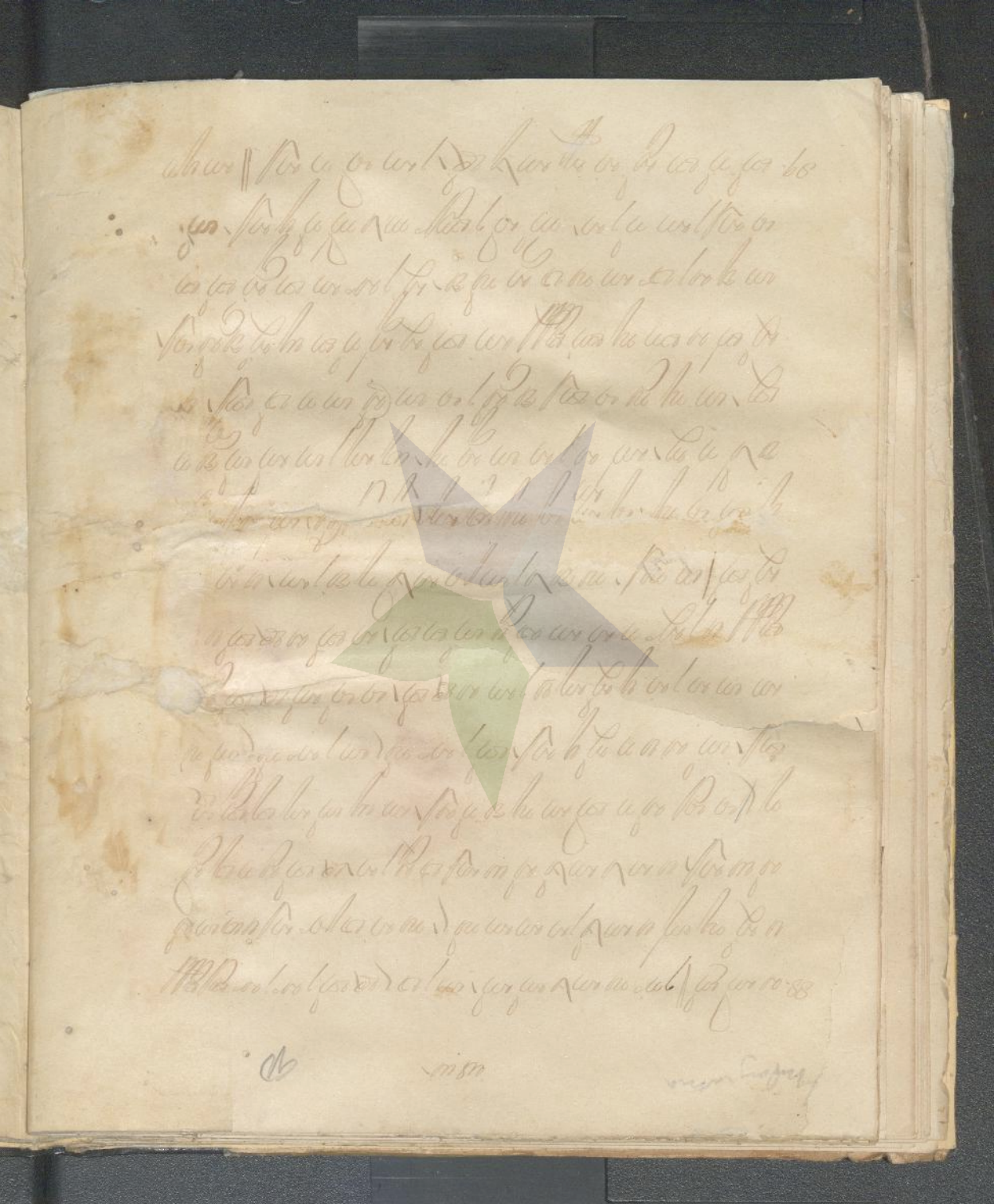

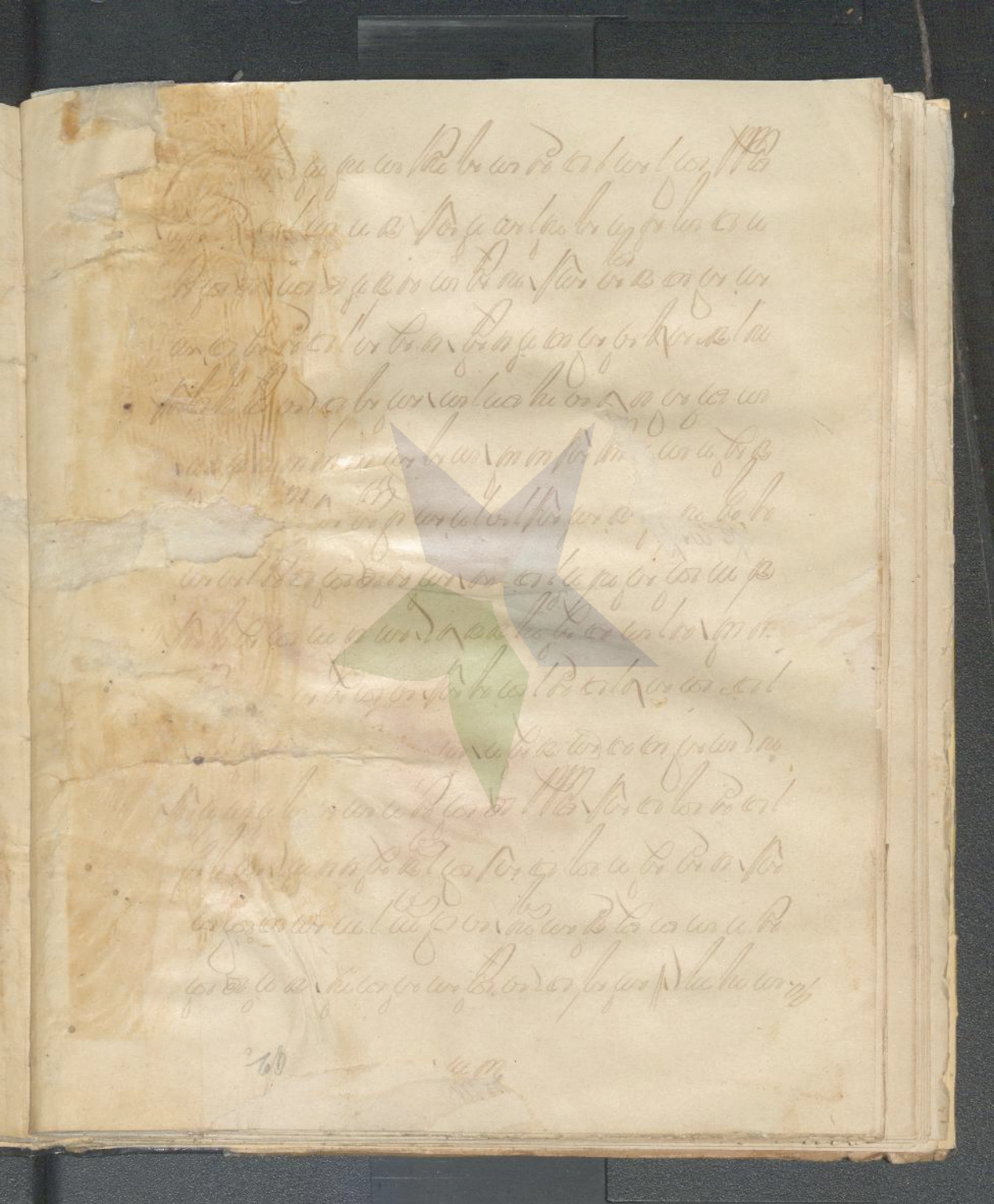

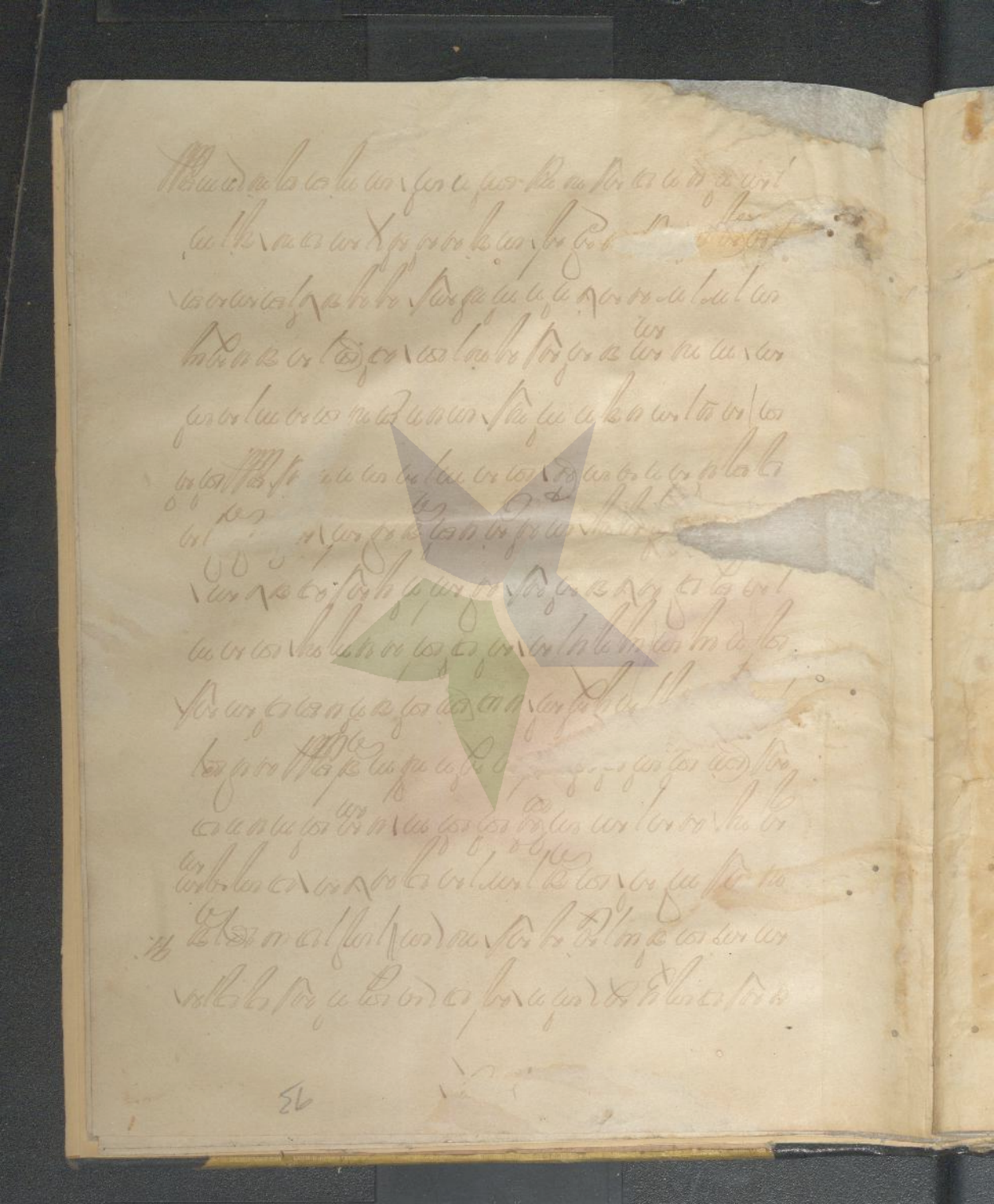

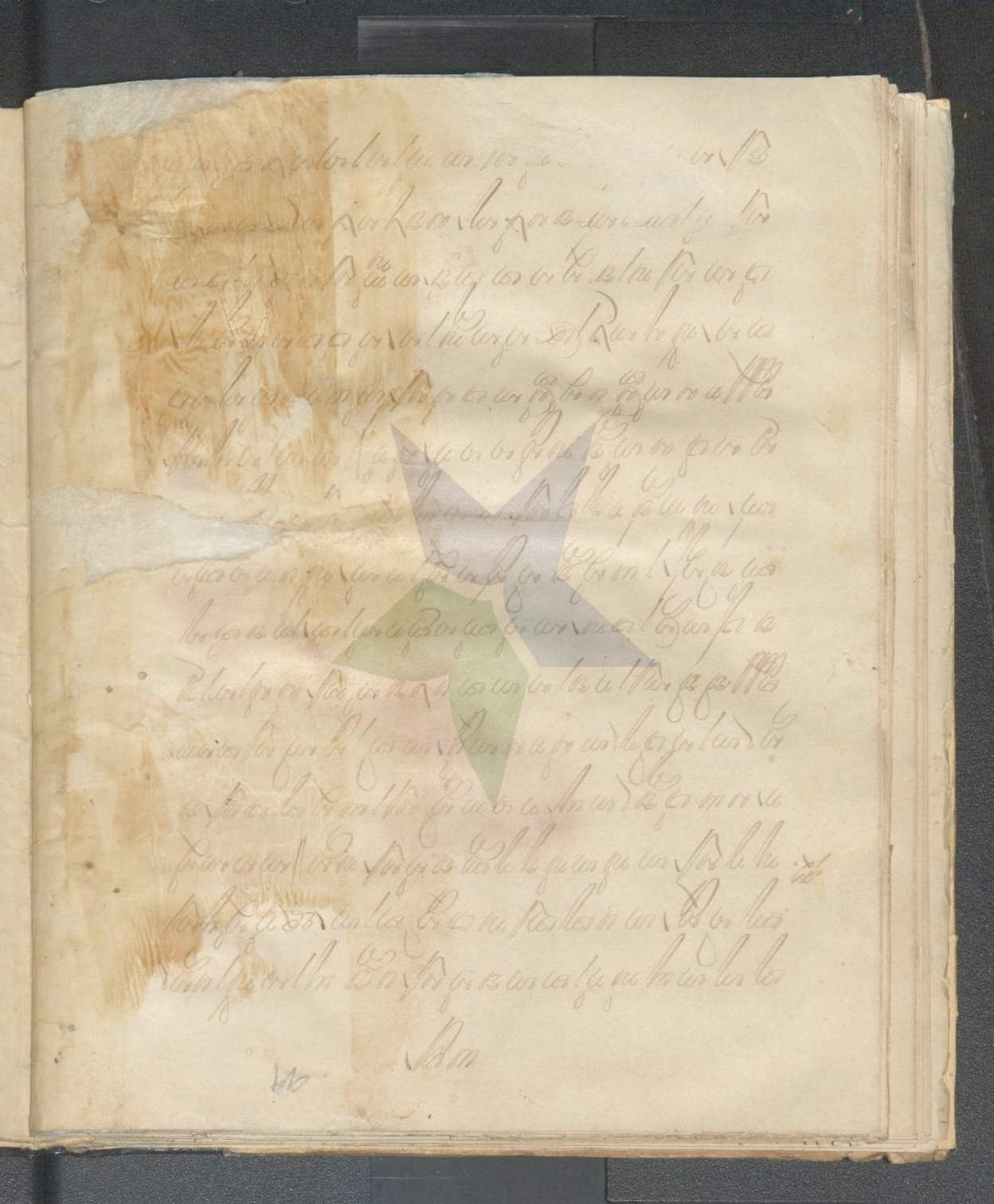

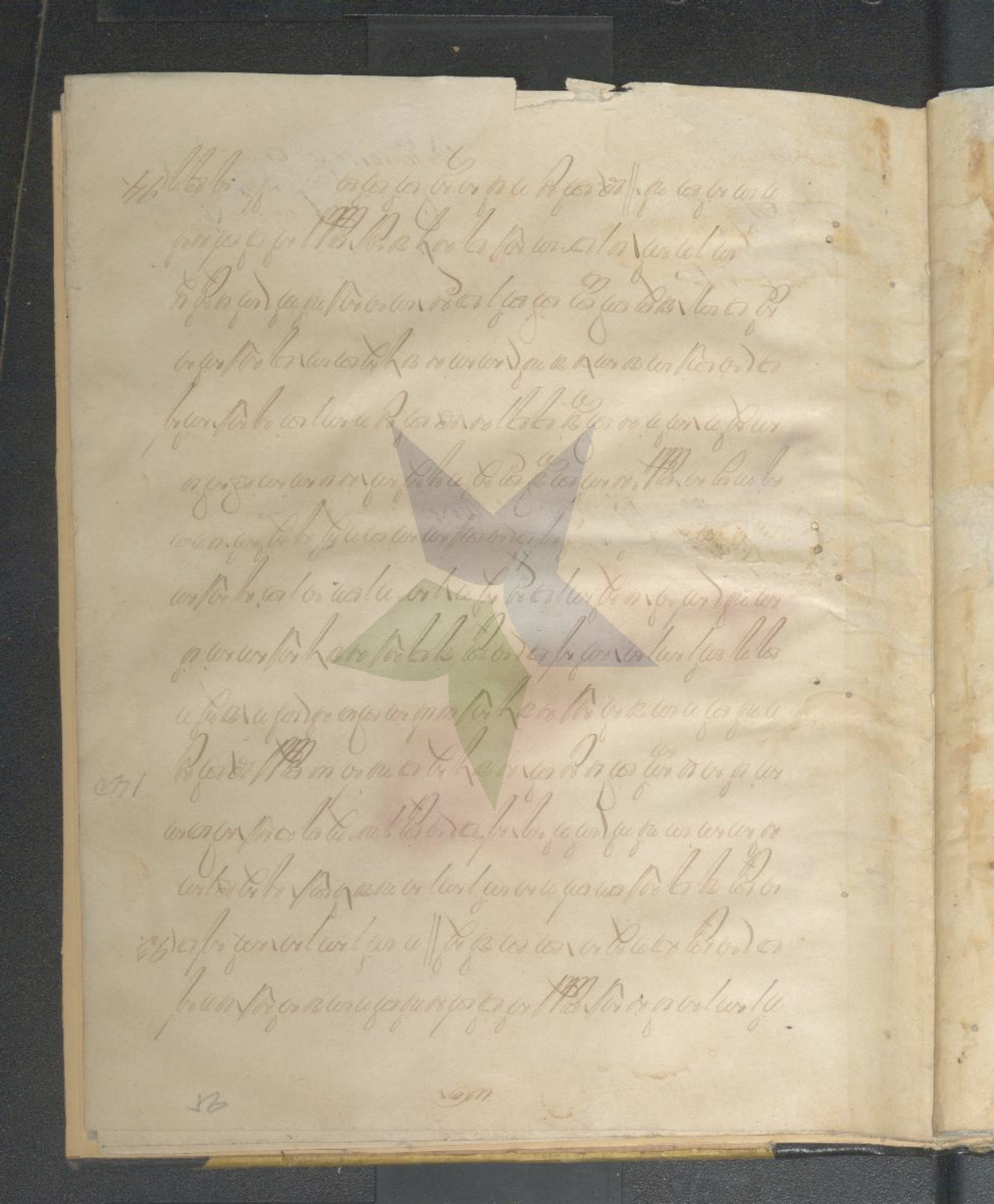

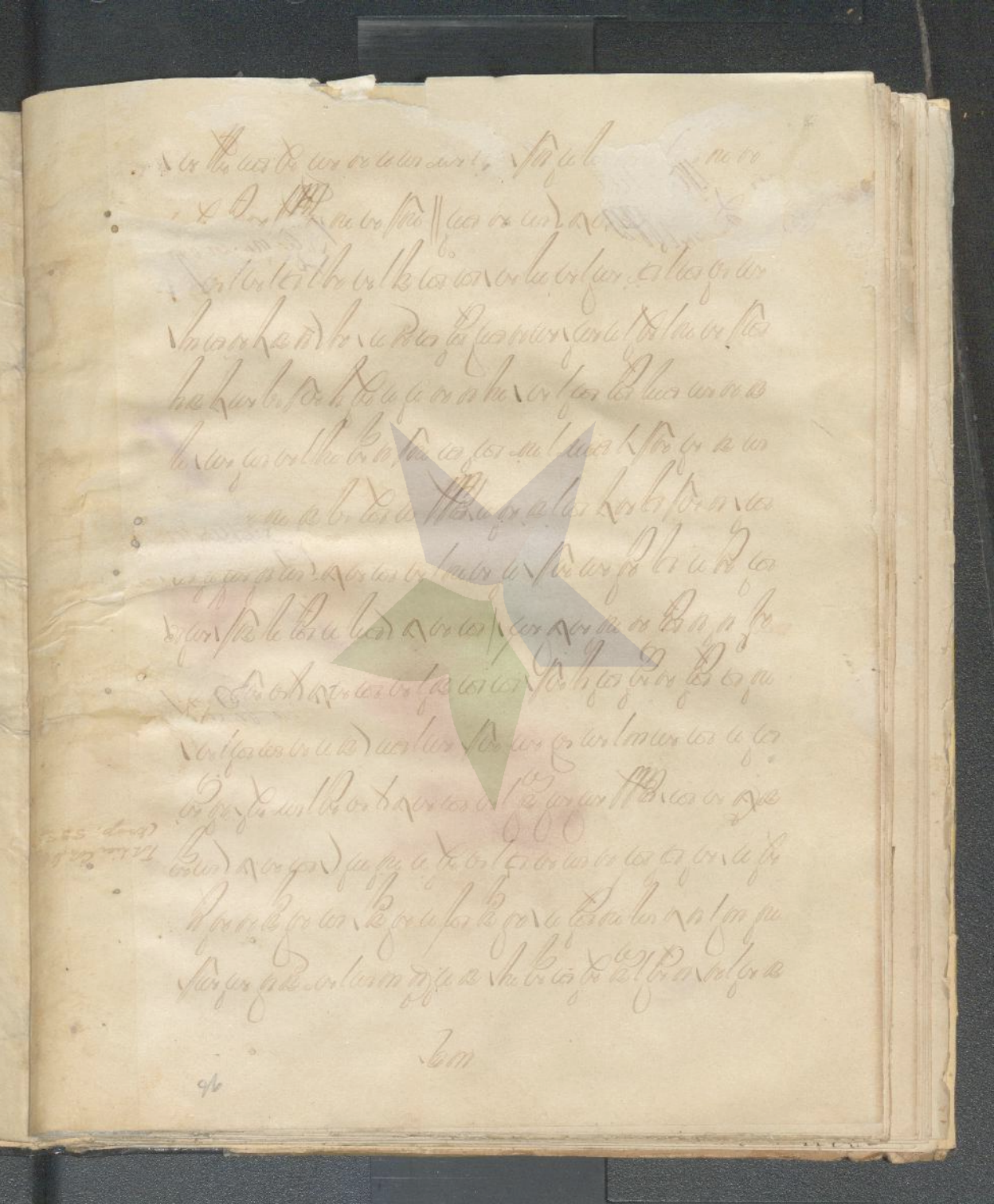

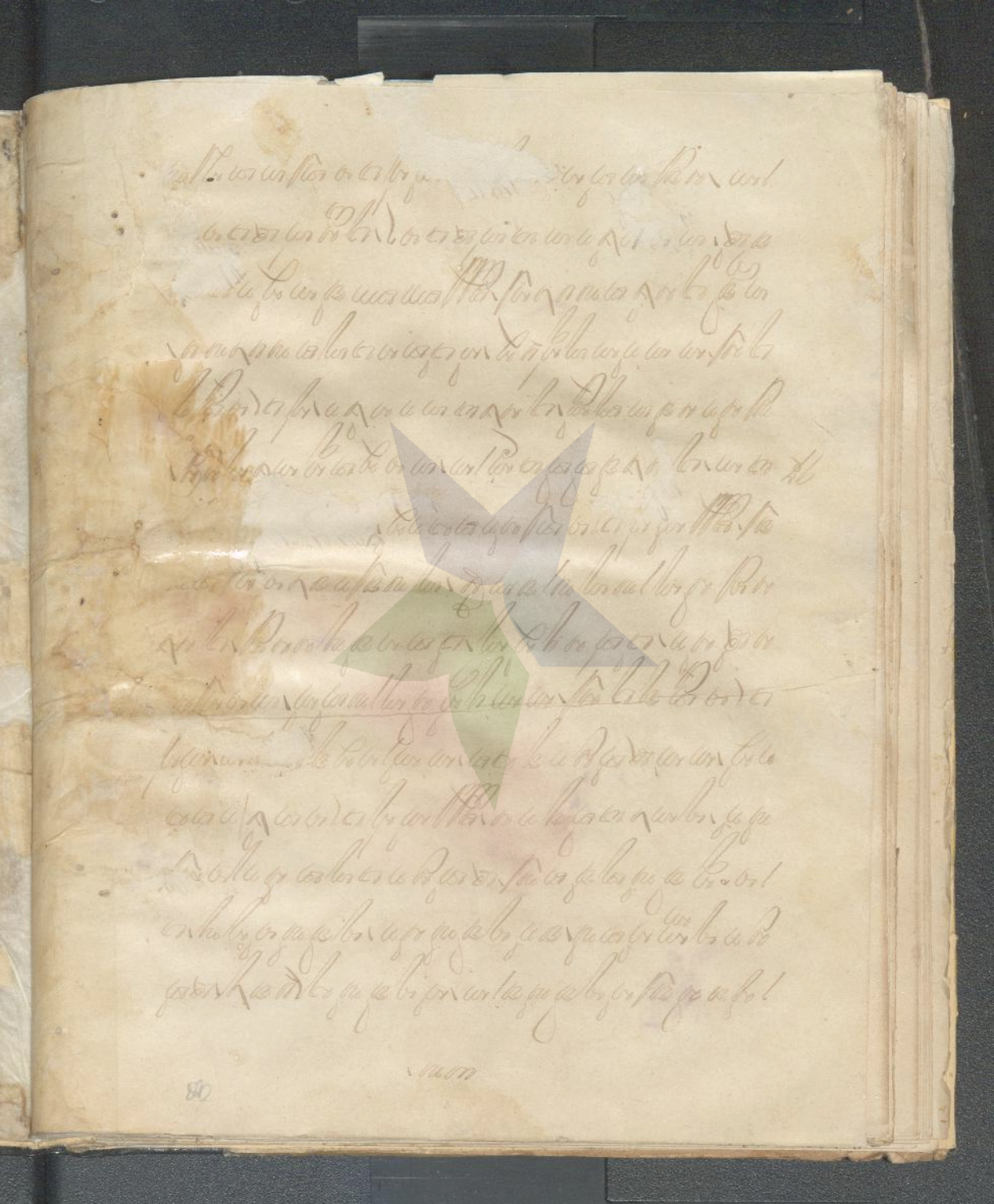

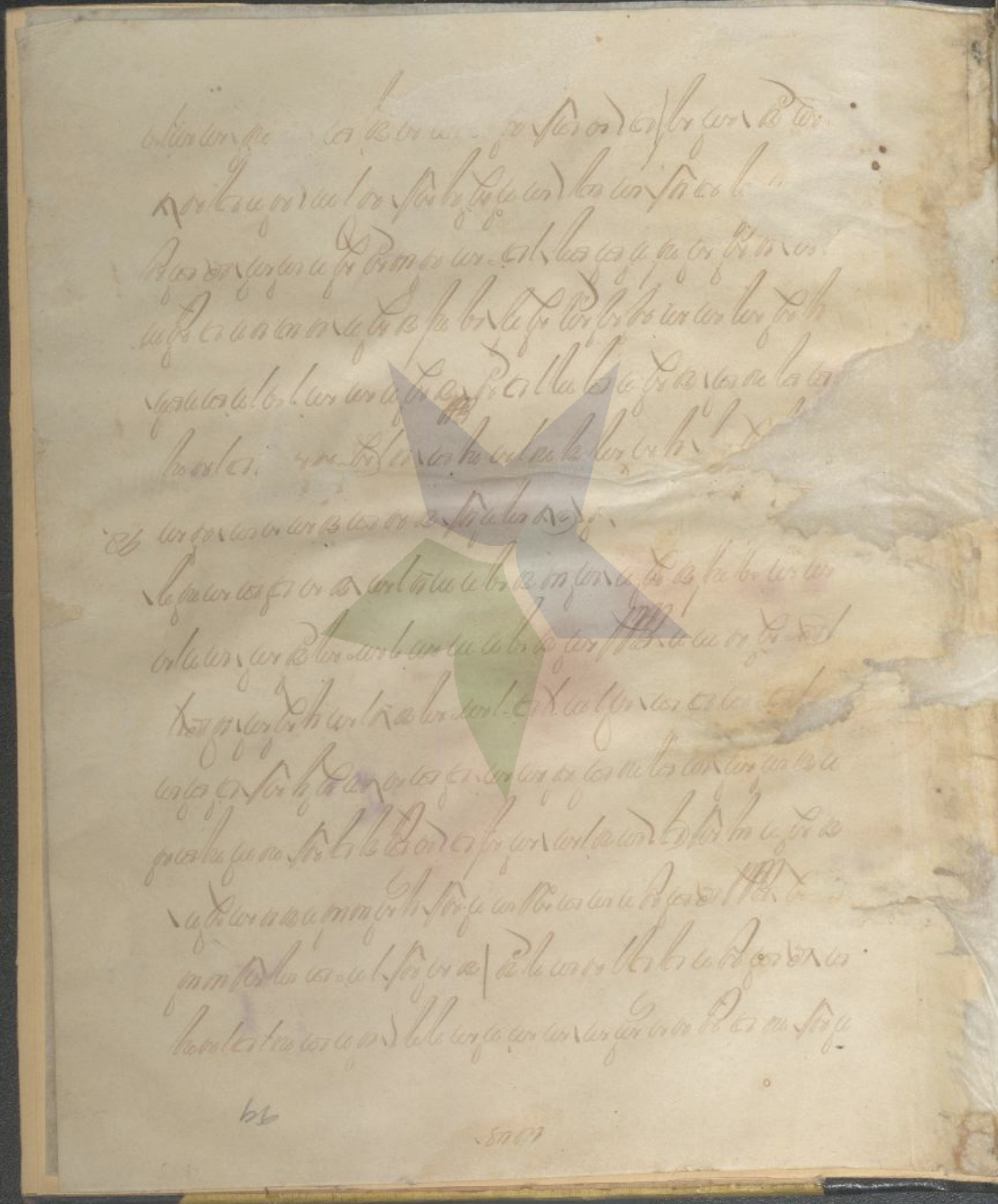

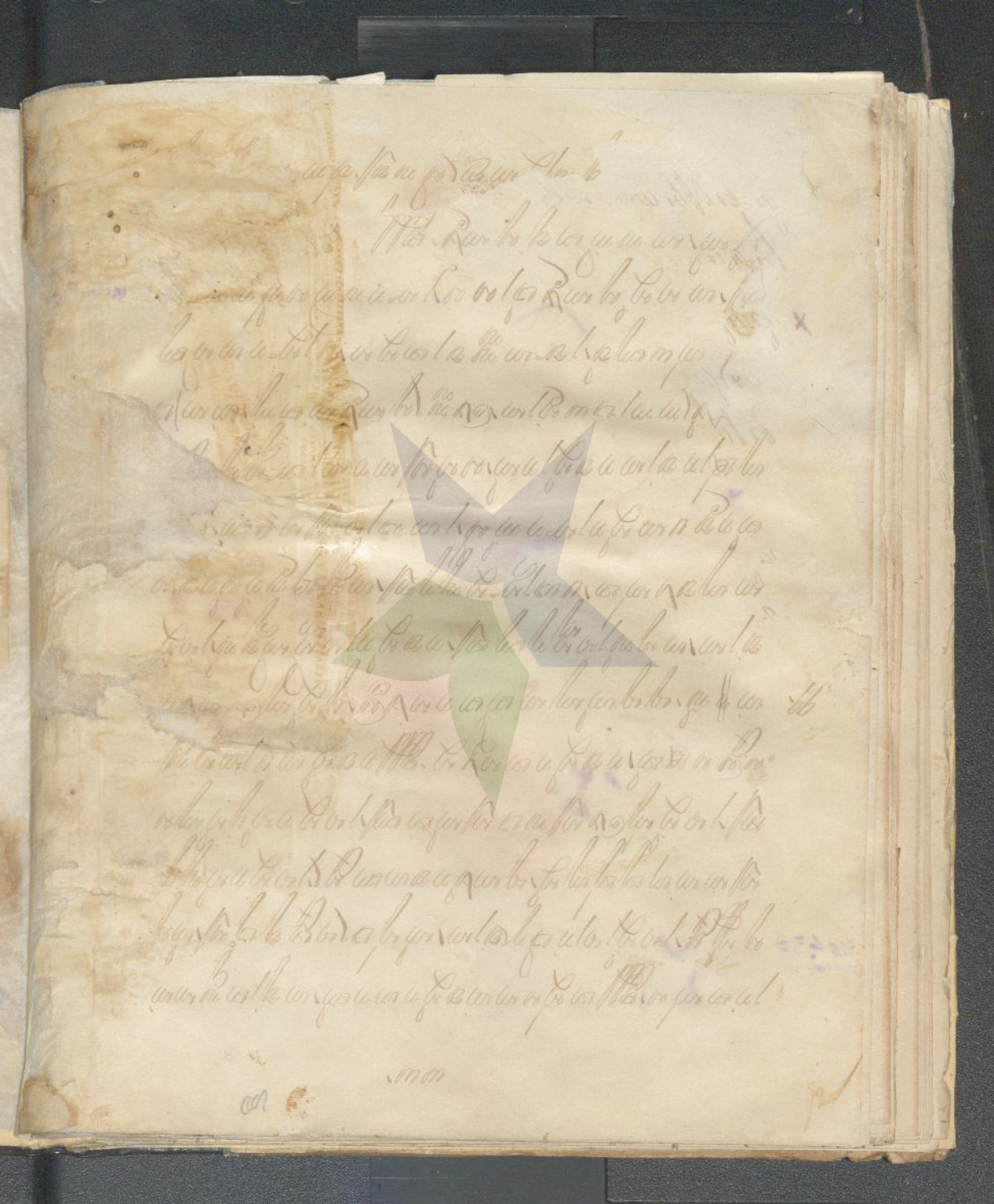

Fragmentarium Regin. 1ma Vrg. 535 (olim Ch. K. 44)

M.Z.L.N